OUR PHONE NUMBERS
Business Office—206
News Office—205
Always At Your Service

The Coshocton Tribune

THE WEATHER
OHIO—Sunday fair with rising temperature. Monday partly cloudy and continued warmer.

FULL INTERNATIONAL NEWS SERVICE NEWS REPORT AND TIMES-AGE CIRCULATION BOOKS OPEN TO ALL

VOL. XV, NO. 31. MONDAY AFTERNOON, OCTOBER 8, 1923. THREE CENTS

SOCIALIST REICHSTAG DEPUTY FORESEES POINCARE WRECKING EUROPE WITH PRESENT POLICY

Urging Negotiations On Ruhr and Reparations, Breitscheid Declares It Is England's Duty to Show Good Faith by Forcing Settlement—French Commander in Ruhr Confers With Germans On Payments and Jobs

BERLIN, Oct. 8—Premier Poincare of France is the absolute victor, declared Deputy Breitscheid, a Socialist, when debate opened in the reichstag this afternoon upon the authorization law, conferring dictatorial powers upon the government.

Breitscheid, took a gloomy, almost hopeless view of the future. He continued: "We have done what we could to clear the way to negotiations but Poincare is complete. If Poincare continues his present policy he will some day have the glory of being the wrecker of Europe.

"England's duty now is to draw logical consequences. Following England's advice we have abandoned passive resistance until now we have a right to ask what will England do? We demand that the German government despite the Poincare policy omit nothing to bring about negotiations."

PARIS, Oct. 8—Negotiations between General Degoutte, commander-in-chief of the French army of occupation in the Rhur, and German industrial and financial representatives are continuing favorably it was officially anounced by the Foreign Office today. They refer to conditions under which German workers shall return to their posts and the manner in which reparations payments in kind shall be made by Rhur industries and mines.

General Degoutte conferred with Herr Von Karp, Herr Wolss and Herr Von Vlissingen Sunday.

Foreign Office officials said General Degoutte is not authorized to make any definite decisions. Re-

(Continued on Page Six)

WALHONDING MAN IS ARRESTED ON BIGAMY CHARGE

Cavallo Woman Says She Was Blacksmith's Wife Number One

A charge of bigamy has been brot against Howard Shrimplin, of Walhonding, by Dorothy M. Shrimplin, who lives near Cavallo, Ohio. She states that they were married on March 8, 1913, in Duryco, Kansas.

Shrimplin, who is a blacksmith in Walhonding, was married on October 4, 1923, to Sadie Maston, of Coshocton.

He was brot to Coshocton, Monday morning, by Lieutenant Edward Hankins and Sheriff Ernest Darr, and was placed in the county jail. He was to have a hearing in Mayor Tish's court late Monday afternoon.

Local Woman is Injured in Auto Collision Sun.

Mrs. C. A. Darling, 907 South Lawn-av, suffered a badly wrenched back and bruises as a result of an auto accident, Sunday morning at 9:15 o'clock.

Mrs. Darling was riding in a Ford car with her husband and three other persons. The Darling car and a Buick auto driven by a man named Carter, from out of the city, collided at the intersection of Main and Sixth-sts.

The Buick was going east on Main-st and the Ford, north on Sixth-st when they came together. Mr. Darling said that the driver of the Buick was driving fast when the accident happened.

Mrs. Darling was the only one injured. The Ford was badly damaged, while the Buick escaped with a few scratches.

At Daughter's Bedside

Mrs. Clara Moody, 1257 East Chestnut-st, was in Zanesville Monday at the bedside of her daughter, Mrs. Ack Miller. Mrs. Miller is in a serious condition, the message to the mother read.

FOOD CLUB WORK AT COUNTY FAIR GREAT SURPRISE

Growth in Four Years In County Indicates Value of Work

155 MEMBERS

An exhibit that measured up in quality to any other at the fair, was the Boys' and Girls' club work. This work, done under the auspices of The Coshocton County Farm Bureau, has been carried on over the entire period of years since the organization of the bureau in this county and has grown from a mere dozen children four years ago to 155 enthusiastic boys and girls this year, under the guidance of more than a score of competent club leaders, and winning at this year's fair a total of $492.58.

The various clubs represented this year were, food clubs, demonstrating by teams of two girls each, first year, second year, third year and fourth year food clubs, with a number of individual contestants in each, pig breeding clubs, sow and litter clubs, and sheep clubs. The donors of the money prizes, ranging from the payment of expenses to Farmers' Week at Columbus in January 1924, down to $1, are The Commercial National Bank, The Coshocton National Bank, The Peoples' Bank, The Central Bank, of Coshocton, The Farmers' and Merchants' Bank of Warsaw, The West Lafayette Banking Company, The Coshocton County Farm Bureau and The Coshocton County Agricultural Society.

Hotly contested for were the five premiums offered to food club demonstration teams. Miss Lizzie Stonebocker's team from Oak Grove, composed of Ethel Wolfe and Wilma Stingel, finally won first honors. The Franklin Cloverleaf team, composed of Corinne Vinsel and Pauline Lapp, and led by Mrs. G. T. Vinsel, took second place. Mrs. C. V. Croy's Chaifants Jolly Bunch, made up of Nilah Sensibaugh, Elizabeth

(Continued on Page Three)

Puts Science Before Faith As Health Aid

Superstition to Prevail Till Medicine Becomes General Knowledge

MYSTICISM LIVES

Religion Always Interwoven with Medicine in Public Mind

BY CHESTER B. BAHN

SYRACUSE, N. Y., Oct 8—Unscientific cults, with unlimited promises of relief from disease, will continue to attract until the science of medicine becomes general knowledge. So declares Dean Herman G. Weiskotten, of the College of Medicine, Syracuse University, one of the State's most eminent physicians.

Thru the medium of religious faith, mysticisms of generations ago and spectacular methods of cure which spring into existence, with no scientific foundation, Dean Weiskotten declares, certain of the public will attempt cure of disease.

While the science of medicine in its present incomplete state is unable to offer specific cures, the dean added, these unscientific cults apparently know no limitation in their promise of relief.

"The complexities of man's modern social life—life for the most part in congested communities—require that medicine assume, in addition to its personal functions, definite community responsibilities," said Dean Weiskotten.

"These responsibilities were recognized by the medical men of this country, who, when they or-

(Continued on Page Five)

MRS. SAMUEL DUGAN, CONESVILLE, SEEKS DIVORCE, PROPERTY

A petition for divorce was filed in probate court, Saturday, by Viola Dugan, of Conesville, versus Samuel J. Dugan, whose whereabouts is unknown.

The couple were married in Newark on December 10, 1919, the plaintiff states, and have one child, Dwight, aged 12 years.

The husband is charged with gross neglect of duty. The plaintiff alleges that he left home on July 14, 1923, and that she has not heard from him since. She asks for a divorce, custody of the child, and a share in the property which the two own.

C. Homer Durand represents the plaintiff.

LOCAL OFFICIALS TO ATTEND STATE WELFARE MEETING

Representatives from Coshocton-co, who will probably attend the Ohio Welfare Conference, which opens at Lima, Ohio, October 16, are the superintendent and matron of the county home, Mr. and Mrs. Chaloner Borden, and the secretary of the Associated Charities, Mrs. A. F. Wolfe, Coshocton.

Judge Charles W. Hoffman, Cincinnati, will give the keynote-presidential address. His talk will deal with "The State and Its Wards." Judge Florence E. Allen of the Ohio Supreme Court will present her "Outlawry of War" address at the evening session, October 17.

SPLENDID LECTURE COURSE FOR WEST CARLISLE PEOPLE

The Liberty Bells will give the opening number on the West Carlisle lecture course, October 18.

The company is composed of three talented young women who present a program pulsating with patriotism. Each member of the trio has vocal and instrumental ability.

De Jen, the wizard, will present the second number on November 2. He has been called the "Master Magician." It is said his tests of telepathy are wonderful and quite inexplicable.

On December 15 Robert Bowman will give an evening of character delineation, and it is said of him, "so completely does he submerge self in the character depicted that you forget Bowman and live in the presence of the character which the genius of the impersonator has created."

Francis Hendry, who is said to be one of the best known entertainers in the Lyceum, comes on January 7. He not only excels as an impersonator, but is a musician of marked ability as well.

The fifth and last number will be given by Harold Morton Kramer, lecturer novelist, soldier, journalist and traveler. He is said to be a clear thinker a forceful speaker and his lectures are filled with humor. Mr. Kramer will appear January 28.

FOUR AUTOS FIGURE IN TWO COLLISIONS NEAR BRIDGE AT SAME TIME SUNDAY EVENING

Two auto crashes, at practically the same time and within a few rods of each other, occurred near Balch's mill at the Tuscarawas river bridge Sunday evening about 5:30.

The Harris Schott family, of Roscoe, composed of Mr. and Mrs. Schott and their daughter and son-in-law, Mr. and Mrs. Frank Creighton, were returning home from Coshocton in their new Chevrolet, bought last week, when their car was struck, near the forks of the Roscoe-Canal Lewisville road, by a Ford coming from the direction of Lewisville. The front axle, right front wheel and fender of the Chevrolet were badly damaged. The other car escaped damage.

Mrs. Schott stated that, after striking their car, the Ford sped on, one of its occupants, however, calling back that they had struck the Schott car while trying to avoid striking a man on a bicycle, and were consequently not at fault. The driver of the Ford was not identified but spectators who took the number of the car stated that he was from Canal Lewisville. Save for a few minor bruises none of the Schott family was injured. Mrs. Creighton was driving the Chevrolet when the accident occurred.

An Oakland, owned by Charles Graham, this city, was struck from the rear and badly damaged by a Gardner driven by Lester Jennings, near the little warehouse operated at the T. W. V. and O. trestle by "Red" Jones. Mr. Graham's daughter, Wilma, had been driving his car and they had just stopped for the former to take the wheel before coming into town, when they were struck from behind.

The Oakland was hurled off the road and into the new building being constructed by Jones, with such force that the structure was dislodged from its foundation. The rear end of the Graham car was crushed in, the gas tank bursted, the motor damaged. The lights, radiator and fenders of the Gardner were broken.

Graham holds Jennings responsible, stating that the latter recklessly ran into him, there being no other car near them. Jennings holds, however, that another car, coming from Coshocton, was passing Graham and that his brakes did not work. No one was injured in the crash.

MISS CUSTER WILL SPEAK AT SUNDAY SCHOOL CONVENT'N

Miss Eleanor Custer, of Columbus, is on the program of the Young Peoples' Conference of the Ohio Sunday School Convention at Greenville, Wednesday, Thursday and Friday October 24, 25, 26.

Miss Custer will speak at the Friday afternoon session of the young women on "What the Girl Camp Conference Has meant to Me."

Every Sunday School in Ohio is asked to send delegates. The appointment of delegates for Coshocton county is in charge of Miss Lillian Crawford of Coshocton. Vernon Kloeb, president of Ohio Council, has written a letter to the superintendents of the public schools in Ohio in which he endorses the conference and suggests that young people who wish to attend the conference be given permission to be absent from school during the period of the meetings. The same permission will be granted to the students of colleges who wish to attend the meetings.

The general theme of the conference will be "The Larger Life".

MRS. W. B. WHEELER DIES SUN. IN AKRON

Funeral services will be held Wednesday morning at 10 o'clock at Grace M. E. church for Mrs. Dawson Wheeler, wife of William B. Wheeler, of Akron. The services will be in charge of the Rev. W. B. Winters, pastor of Grace M. E. church.

Mrs. Wheeler died at her home in Akron Sunday morning from heart trouble. She was a former resident of this city.

She was born in this county and Mr. and Mrs. Wheeler had lived in this city many years. Seven years ago they moved to Akron. She was a member of the M. E. church.

The body will be removed from the Akron home to the home of her daughter, Mrs. Jack Clark, Pine-st. The husband and three children survive. The latter are: Mrs. Clark; Dr. L. D. Wheeler, and Mrs. Guy Randles, both of Akron.

Ruins Of American Legation In Tokio

These charred chimneys are all that is left of the beautiful American Legation in Tokio, from which Ambassador Cyrus E. Woods and his official family narrowly escaped in the great earthquake and fire.

FORD BUYS GAUGE CO.; REDUCTION OF FRICTION IS AIM

Control of All Sources of Supplies Is Manufacturer's Plan

TO CUT PRICES

BY GRAHAM CAMPBELL
I. N. S. Staff Correspondent

DETROIT, Mich., Oct. 8—Henry Ford announced today that the Ford interests had purchased the Johannson Gauge Company, with home offices in Sweden and an American plant in Poughkeepsie, N. Y.

This is one of the most important purchases that Henry Ford has made in recent years. The Johannson company manufactures precision instruments that measure down to one millionth of an inch, and its gauges are accepted as being the finest made.

This is an important step for the Ford company in that it means that refinements, now existing in the Ford car, will quickly come to pass.

"Friction is error," says Henry Ford. "The elimination of friction means longer life for the car—for any automobile—and easier riding for the passengers. Parts will be made to fit perfectly and because of the absence of friction there will be a positive minimum of wear and tear."

Mr. Ford exhibited a part that had been on an experimental test for eight hundred continuous hours. So far as the eye could discern it was in as perfect condition as when it started. "See that?" he said, indicating the mechanism. "It flies even now, without rubbing and is as good as when I started on the long grind. Eight hundred hours on a continuous test is a long, long time. It is a hard test. The reason the part can stand the test

(Continued on Page Six)

SIX PROPOSALS TO AID FARMER REGAIN WEALTH

WASHINGTON, Oct. 8—The administration farm relief program, declared to be based on the principle of temporary help to farmers, was well under way today. The president is under consideration proposals of the farm bloc for bringing permanent economic security to agriculture. These proposals are:

1—Government credits for cooperative marketing associations.

2—Financial help in building more co-operative elevators and warehouses.

3—Stimulation of diversified farming.

4—Compulsory consolidation of railroads.

5—Repeal of guarantee clause in Esch-Cummins act.

6—Dissolution of Railway Labor Board.

Europe Aware Mussolini Can Not Be Ignored

Must Be Taken Into Inner Circles or Considered Enemy

FOR YOUNG ITALY

Wins First Clash with Powers and Will Be Recognized

BY DAVID M. CHURCH

LONDON, Oct. 8—Mussolini has emerged and the world must deal with him and Mussolini's emergence is not that of an individual but a nation.

Mussolini represents the Young Italy, that Italy which is clamoring for due recognition from the world and even demanding recognition.

The chancelleries of Europe are amazed and perhaps even shocked at Mussolini and Young Italy, but they are taking stock and coming to the conclusion that no longer is Italy to be regarded as a "stepchild of Europe."

Mussolini has rattled the sabre, but he can't be regarded as a "jingo," for back of his sabre rattling is the power of the public opinion of a nation.

For months Mussolini has been regarded as a curious enigma. European diplomats have been in

(Continued on Page Six)

MOTHERS' CONGRESS AND P. T. A. MEET AT NEWARK WED.

[illegible]

HARVEY AND CHILD INTENSE NATIONALISTS; OPPOSE ALL ALLIANCES WITH EUROPEANS

"Irreconcilables" Will Be Strengthened When Ambassadors Return—Harvey Bitter Toward League an dWorld Court and Child Favors Nationalism of Fascisti Type—Houghton and Herrick, However, Approve American Intervention Abroad

BY DAVID LAWRENCE
Copyright 1923

WASHINGTON, Oct. 6—Two powerful voices will be added to the "irreconcilable" group in American politics when Ambassadors George Harvey and Richard Washburn Child reach home. Both men after a period of first hand acquaintance with European problems and old world diplomacy from London to the Near East are coming back to America more confirmed in their views that the U. S. should stay out of Europe than they were before they left.

Word to this effect has reached friends of the two ambassadors on this side of the Atlantic. Mr. Harvey originally was one of the most bitter critics of the league of nations and his first speech in London was an announcement that the Harding administration would have nothing to do with the league or any of its creations either directly or indirectly. Mr. Harvey was compelled to modify his views somewhat when President Harding came out for the permanent court of international justice which was created by the league and while he didn't like the idea he did not break with Mr. Harding but gave out a diplomatically worded statement to the effect that he saw nothing inconsistent in the president's position.

Both Mr. Harvey and Mr. Child assisted Warren Harding in the

(Continued from Page Six)

IMMIGRATION IS CALLED NATION'S GREAT PROBLEM

Chief Speaker On the School of Missions Program Handles It

SESSIONS DAILY

"Our Nation's Gateways" was the subject of the strong address delivered Sunday evening at Grace church, when Mrs. Hallie Linn Hill opened the interdenominational School of Missions to be held in Coshocton during the present week.

Mrs. Hill outlined briefly but concisely, conditions obtaining on the Pacific coast, the Mexican border and the Atlantic ports of entry and said in concluding her address that the immigration problems of our country are, barring all else, the most important questions facing the country today. She gave as her reason for this statement the fact that practically every question of national importance today is in some way related to that of immigration. Mrs. Hill stressed the fact that the United States has within her borders literally tens of thousands of American born children of foreign born parents who will be the potential citizens of tomorrow—practically nothing is being done toward the education and Americanization of these future citizens. The work being done by various denominational

(Continued on Page Six)

W. H. NOSKER DIES SUNDAY; NATURE OF ILLNESS UNKNOWN

Death claimed W. H. Nosker at his home in Bethlehem-tp, near Randles Station, at 11:30 Sunday night. The physicians were puzzled as to the exact cause of his death. He had been in poor health for the past three years. He was born in Jackson-tp and spent the greater part of his life in that township.

He was married years ago to Nancy Randles, a daughter of Alex Randles.

The widow and one son, Clyde Nosker and one daughter, Helen Nosker of the late residence survive. The following brothers and sisters are living: George Nosker, of Los Angeles, California; Sherman Nosker, of near Cleveland; [illegible] Vogel, of Coshocton; [illegible] Nosker, of Coshocton; Charles Nosker, of Toledo; [illegible] Mrs. Hiram Wagner, of Canton, and Mr. Bernard Nosker, [illegible] of Coshocton Route 6. The funeral will be announced later.

[illegible]

Linton-Tp High School Opens in New Annex 15th

[illegible]

COSHOCTON WOMAN IS ELECTED DIST. PRESIDENT W. R. S.

At the convention of the sixteenth district Womans Relief Corps held in Mt. Vernon Friday, Mrs. Charles Renner, of Coshocton was elected president.

Other officers elected were: Mrs. Esta Slack, of Delaware, vice president; Mrs. Lula Merchant, Marion, press correspondent.

Mrs. Lula Stone, of Delaware was elected delegate to next national convention to be held at Boston, Mass., in 1924. Mrs. Henrietta Levy alternate.

Nearly one hundred and fifty members of the district attended the convention. Also six department and past department officers were present.

The district comprises: Livingston Number 29, Richwood, O.; Cooper Number 94, Marion; George B. Torrence Number 256, Delaware; Ransom Reed, Number 102, Marysville, Joe Hooker, Number 16 Mt. Vernon, Richard Lanning Number 258 Coshocton, Joe Hooker Number 16 was hostess to the visiting members. The ladies of the M. E. church served the dinner.

The meeting was called to order by Department President Lulu Stone, of Delaware, and the department and past department officers were introduced.

Miss Sara Shafer, of Mt. Vernon, in a very pleasing manner welcomed the visitors. Mrs. Anna West responded.

Mrs. Mae Sanders, of Richwood, [illegible] from the Atlantic City [illegible] national convention [illegible] of Milwaukee, Wis., [illegible] the report.

Memorial services were then held for W. R. C. members who had [illegible] during the year. [illegible] was in charge of Sara [illegible] President Lulu Stone. The services were beautiful and impressive.

[illegible] Hooker Corps, [illegible] the principles [illegible] Department President E. Jane Hughes of Wapakoneta gave an interesting talk. Another interesting and inspiring address was given by Mrs. C. Burch, of Huron, O., telling how the Americanization committees should begin their work.

The next meeting of the sixteenth district will be held at Coshocton at the call of the district president, with Richard Lanning, Number 258 as hostess.

Newspaper ARCHIVE®.com

THE COSHOCTON TRIBUNE and TIMES-AGE
Entered as second class matter at the postoffice at Coshocton, Ohio. Published each evening and Sunday morning by The Tribune Company.

RATES OF SUBSCRIPTION

In City, By Carr.			
Per Week	$ .15	Four Weeks	.60
Per Year	7.80	Nine Weeks	1.80
By Mail		Six Months	3.50
One Week	.15	One Year	6.50

ROBERT E. WARD, INC.
Foreign Advertising Manager
Western Office: Brunswick Bldg. Chicago. Eastern Office: 641 Fifth Ave., New York.

Member Audit Bureau of Circulation
Select List of Ohio Daily Papers
Ohio Associated Dailies

FULL L. N. S. DAILY PRESS REPORT

Articles for Peoples Forum Limited to 600 Words

Popular Demand In Banking

THE testimony of Gov. Crissinger of the Federal Reserve Board before the congressional commission inquiring into the reasons why state banks and trust companies do not join the Federal reserve system is significant. Not only state banks and trust companies are remaining out of the system, says Crissinger, but national banks in increasing numbers are withdrawing and obtaining state charters so as to engage in the branch banking business. Unless Congress permits national banks an equal privilege, Crissinger testifies, the national and Federal reserve banking systems will be further weakened. The inference may thus be drawn that the very existence of the Federal reserve system, unless some remedial measure be taken, is threatened.

The nation today and henceforth should not forget or fail to realize what the Federal reserve system has done for it and is prepared to do. The business depression of 1921 would almost certainly have burst into a financial panic had not the reserve system stood behind the banks. Not only would there have been more unemployment, but hundreds of thousands of small depositors would have suffered losses. Bread lines, riot and attempted revolution would have been probable if not inevitable.

On the soundness of its banks the prosperity of a nation must depend. Therefore, the banking system is a subject of deep governmental concern. Are the banks of the nation to be solely for the purpose of profit or for the security of depositors and the stability of business? Are the savings and property of the people to be hazarded so that some banks may make more dividends or that others may defeat competition by means of legislation restraining competitors?

Branch banking may lend itself to abuses damaging to public interest. But security should be the first law of banking, and the abuses can be taken care of separately. The banks will be cutting their own throats if they sacrifice security to profits. Postal savings banks are an answer to the popular demand for security, and labor banks are an answer to the popular demand for more of a share in the profits. The banking business cannot in the end escape the public demand both for security and for service on competitive terms.

A Tragic Failure And Its Cause

TIME alters men as well as circumstances. Had David Lloyd George, M. P., visited America a dozen or fifteen years ago he would not have been received with the same acclaim by our upper crust statesmen and high financiers that he is received in this year of grace, 1923.

At that time he was looked upon by members of the House of Lords and the aristocracy of his own country as a disreputable little Welsh solicitor who had the gift of gab, who had talked his way into office and had the temerity to advocate the policies of that American George, Henry, of political economy fame. He was denounced roundly in England for his famous scheme to tax the idle land of the realm into use and, incidentally, the members of House of Lords and their vast estates into innocuous deseutude.

But time has had its way. The world war gave David Lloyd George his opportunity. Always an opportunist, he was a past master of the art of saying and, frequently doing, the right thing at the right time. No man of his time on either continent has been his equal in political adroitness. With less force of character than Roosevelt, he surpassed him in the ability instantly to appraise correctly a given situation. A New York paper says of him:

> Mr Lloyd George was not responsible for the war. The secret dickers and deals and territorial thieveries among the diplomats, which paved the way for the great conflict, were made by others. Yet the war gave him his great opportunity. When the ineffective Asquith government slipped, he was prompt to seize power, and virtually he became dictator of Great Britain. If Clemenceau was the Tiger of those hectic years, Lloyd George was the fox.
>
> And he, more than any man, was responsible for the peace which has completed the devastation. At Versailles he was so intent on gobbling up all the German colonies for the British imperialists that he let the French Government get away with Europe. That is the root of the trouble with Europe today.
>
> The treaty left Europe a raw spot on the map festering with the germs of hate. It needed healing. Lloyd George came back from Paris and plunged into an orgy on the slogan of "Hang the Kaiser." He whipped England into a fury of hatred. He was aware that the Kaiser would never be tried. He knew that if the responsible for the war were all to be hanged, every cabinet in Europe would be virtually depopulated. But the fraud served his purpose.
>
> Later, when the Turks were reluctant to give up the territory stolen from them under the treaty of Sèvres, Lloyd George [illegible] friend Venizelos [illegible] the Greek army of occupation [illegible] to get Smyrna and a large part of Asiatic Turkey. The trade and commercial troubles imperiled at home led to the political end of Lloyd George.
>
> Lloyd George's career showed that [illegible] and an unhappy [illegible] of what might have been [illegible] a message of hope for a long time.
>
> Bernard Shaw says of him:
>
> He is a clever man and knows more than any other living subject on earth. He is a [illegible] be [illegible] qualified on that [illegible] rogue, whose political day is [illegible] son of the trade, [illegible] story there may be some [illegible] of [illegible].

Had he stuck to his land program [illegible] a few temporary officials and [illegible] success, he would have entered history as [illegible] great statesmen of all time. But [illegible] dominated the statesman. He was not [illegible] sacrifice immediate political [illegible] greatness. He put expediency before principle. [illegible] meant more to him than the ultimate [illegible]. As a politician he was the [illegible] generation. But as a statesman [illegible] with no policy that will endure.

The movement he started as Chancellor of the Exchequer fifteen years ago to make [illegible] land values the fiscal policy of the [illegible] eclipsed by the outbreak of the war. [illegible] strange desertion of a really great [illegible] the masses of the British people [illegible] only once since and that was at the [illegible] ment of President Wilson's "Fourteen Points." Both policies fell short, not because of a lack of popular support, but because of the personal failure of the two men who espoused them.

It is significant that Lloyd George in his hour of political eclipse, and with a feverish desire to evolve some policy to revive his waning political fortunes, has again turned to his fiscal program of 1909. But his star has so nearly set, the faith of the masses has been so rudely shattered by his time-serving policy during the war and since, that it is hardly possible for him to "come back" at this late day. The great cause he so ably started to espouse fifteen years ago will not die, but its fulfillment will be left to other hands.

New York Day-by-Day

By O. O. McINTYRE

NEW YORK, Oct. 8 — A page from the diary of a modern Samuel Pepys. Day before yesterday I breakfasted with Walter Catlett, the comedian, and Vasco Nielan, the cinema director, came and sat awhile.

Home and cast my accounts and then with my wife, poor wretch, to do some shopping and lingered an hour in the book stalls and bought more than my poor purse could afford.

In the cool of the afternoon we set out to walk around the reservoir in Central Park and saw two ladies flung from horses in the mud but neither hurt and laughed at the fixed with drink.

To a dinner to Paul Whiteman the bandman, in the evening and saw there Victor Herbert, Rube Goldberg, Del De Sylva, Al Jolson, Marc Connelly, Police Commissioner Enright and many others. So to bed.

The other evening across from the Waldorf a man stood in a doorway scanning the window boxes and curtains of the hotel. With pencil and pad he was making copious notes. The man was Oscar. "Hotel men at times forget the outside of a hotel," he told me. "I make it a custom to inspect the exterior once a week."

It is difficult in roaming about the giant skyscraping canyons of down town New York to imagine that for 70 years Trinity Church was the tallest building in the district. Its tall spire now seems squat in the surrounding heights. There is an old sidewalk beggar who stands on a corner near Trinity with his palsied hand holding a tin cup. At a certain hour each day he shuffles into Trinity to pray.

One of those pompous, lorgnetted dowagers who is already breaking ground for the fourth chin drove up to a dressmaking establishment in West Fifty Seventh street and stepped from her carriage. The proprietor rushed to the doorway to deliver his lowest bow. It was easy to see prices in the shop went up automatically when she got inside. I happened to be passing again as the proprietor was escorting her out to the carriage. "Remember", she said, "to make the three dinner frocks very girlish." And he solemnly declared he would.

A new manicure shop has opened up in East Forty Ninth street and is conducted by a former hat check girl in a Broadway cafe. She had the hat checking concession there for 10 years and was able with her earnings to spend $20,000 in outfitting the new shop.

New York is shortly to have the 50 movie. No particular reason is advanced save theatre owners believe the public is willing to pay the higher gouge. In the meantime the average price for the so-called legitimate play ranges from $2.50 to $3. Music Box Revue seats for opening night sold for $150 each—a top record for Broadway.

There was a round table discussion at one of the newspaper clubs the other day as to who was the most interesting young man in the world from a news standpoint. Six said the Prince of Wales, three Charlie Chaplin and one cast his vote for Jack Dempsey.

Incidentally, one of those who protested Charlie Chaplin was much more interesting than the young Prince inquired sarcastically, "What does the Prince do interesting, outside of falling off a horse?"

Abe Martin

If you want t' disguise your hand jest use a post office pen. I hain't no time since Mrs. Ike Lark gave her husband a silver flask, an' now he's dead.

JOLLIER

Have you a lazy daughter? If she has bobbed hair you might make her use her head for dusting.

How far down do you wash your neck? You may have to remove your shirt before strangers some day.

Remove ink spots from clothes by running them thru a meat grinder.

Socks with holes in the heels that show may be worn by pulling them on only about half way.

Have you got holes in your handkerchiefs? Make a few more to match and claim its fancy lace.

If you are getting new silverware you can make it match by always going to the same restaurant.

Tarnish may be removed from old silverware by letting children play in the sand with it.

No matter how great the temptation, never try to bathe the baby with laundry soap and sand.

Make the children study. Nothing makes a boy sicker at school time than not knowing his lesson.

Vacuum cleaners are more efficient than brooms except when it comes to chasing the cat.

A watched percolator never bubbles.

WALT MASON

THE LATE MR. FIRPO

The Bull of the Pampas goes back to his Pamp', a slugger defeated who ought to be champ; for never had man such a "wonderful right," and he is the terror that walketh by night. Oh, he's an assassin, a murderous lad! Alas for the training that got him in bad. They wired him instructions from Argentine's strand, they told him by mail how to use either hand; by registered letters they guided his feet, and told him by wireless what things he should eat. They sent him ship prints and an engineer's maps and volumes by Euclid and other old chaps. And Firpo had Dempsey on plunger near out that Jack, only needed an opportune clout: a biff on the boozer, a swat on the chin, and Firpo, the bull of the pampas would win! But while [illegible] to recall the cablegrams, letters and posts [illegible] of his head for pointers, he counsel that some only send. Let Dempsey respect from his [illegible] the storm, and prosecute all his [illegible] when he's down [illegible] shall all ready to start of [illegible] of the ring, and let he [illegible] sons, he won't. I'll say so [illegible] Dempsey, "You're right," and [illegible]

TEN YEARS AGO TODAY

From The Tribune Files

The county fair opened yesterday with a record attendance. About 1,500 people were on the fair grounds.

Miss Minnie Laflin, daughter of Mr and Mrs. John Laflin, of Warsaw, and Jessie Haxton, of Keene, went to Wheeling, West Virginia, this morning where they expected to be married.

Allen Lawrence, aged 55, of near Plainfield, sustained a fractured right leg, Tuesday morning, when he was tarown from a sled.

Bert Guilliams, well known Jackson-tp contractor, was seriously injured Tuesday afternoon when a piece of flint struck him in the eye.

Miss Tressa Shook, bookkeeper at the McKeown Settle Dry Goods Store, sustained a badly injured right arm when she fell at the home of Mrs. J. N. Kissner on South Ninth street, Monday.

ASPIRIN

Say "Bayer" and Insist!

BAYER

Genuine

Unless you see the name "Bayer" on package or on tablets you are not getting the genuine Bayer product prescribed by physicians over twenty-two years and proved safe by millions for

Colds	Headache
Toothache	Lumbago
Earache	Rheumatism
Neuralgia	Pain, Pain

Accept "Bayer Tablets of Aspirin" only. Each unbroken package contains proper directions. Handy boxes of twelve tablets cost few cents. Druggists also sell bottles of 24 and 100. Aspirin is the trade mark of Bayer Manufacture of Monoaceticacidester of Salicylic acid.

RED PEPPERS STOP PAIN OF RHEUMATISM

When you are suffering with rheumatism so you can hardly get [illegible] try Red Pepper Rub and you will have the quickest relief you ever knew.

Nothing has such concentrated warming and penetrating power as red peppers. Just rub a little of this fragrant Red Pepper Rub on the painful part. In three minutes it will [illegible] the blood rushes to the place [illegible] the pain and congestion—and the rheumatism for one is [illegible].

[illegible] Red Pepper Rub made [illegible] any [illegible] ha[illegible] A most instant relief awaits [illegible] get the genuine, [illegible] name Rub-a-[illegible] on each [illegible]

SAGE TEA BEAUTIFIES AND DARKENS HAIR

You can turn gray, faded hair beautifully dark and lustrous almost over night if you'll get a bottle of "Wyeth's Sage and Sulphur Compound" at any drug store. Millions of bottles of this old famous Sage Tea Recipe, improved by the addition of other ingredients, are sold annually, says a well known druggist here, because it darkens the hair so naturally and evenly that no one can tell it has been applied.

Those whose hair is turning gray or becoming faded have a delightful surprise waiting them, because after one or two applications the gray hair vanishes and your locks become beautifully dark and beautiful.

This is the age of youth. Grandmothers, aunts, fathers, aren't fooled around any more with Wyeth's Sage and Sulphur Compound, and you'll be delighted with this dark, handsome hair and the youthful appearance it gives you. [illegible]

PEOPLES' FORUM

LEGISLATION FOR FARMERS

Editor The Tribune:

From many points of the political compass we are hearing now to legislate the farmers out of the financial ruts. We have never had much faith in his rescue by legislation. The place the farmer occupies in national industry is such that it makes it difficult to rescue him by the instrumentality of legislation. He stands at the door of the world's natural resources. He has sold at the prices of his labor in the natural state and at destined by the law of supply and demand to be forced to do the same and generally he loses nine times out of ten in not accepting same.

He has let loose of his product for which could not and the same starts on its journey to join the mountain of the manufacturing world. By and by the same returns and meets him at his door with the manufacturer's representative at its side. The price is fixed and of [illegible] on extortion. Now, the trouble with the farmer is the margin between his selling and purchasing prices is so at variance that many farmers by strict economy and frugality fail to make ends meet and the final result is often bankruptcy. Let us see if by going farther we can find out the cause of this condition that at the present time confronts the farmer. It is plain to be seen that his purchasing power has been largely destroyed.

Second, let us illustrate by the use of Ohio, in which there are nearly 1,000,000 autos and trucks at the present time, the motive power of which a few years ago was provided by horses which number really ran well up into the million. The wealth produced by the horse power method by way of pasture, oats, corn, wheat and so on went direct into the farmer's pocket and his purchasing power was normal. So, in as much as the motive power of the horse has been displaced the price of the horse and food has been destroyed. Where this money once found its way into the farmer's pockets for the generating of horse power, today it finds its way into the pockets of the Standard Oil Company thru the medium of gasoline filling stations, which at the present time is more than $1,000,000.00 per day. This is a condition that has contributed to the destruction of his purchasing power and started him on the road to bankruptcy. This condition came upon the farmer like creeping paralysis, and I claim that this paralysis will creep and creep until all industries will feel its effects and to the man of vision this creeping can be seen in the twilight of American industry at the present time. One good barometer along this line is the fact that the balance of trade is at the present time against Uncle Sam. Will the cheap labor of Europe in time so fill this country with manufactured goods that American manufacturers will be compelled to shut down?

They won't continue to operate at a loss like the farmer and when they can't they will simply quit. Then we will all of us face another concern—a condition that will not naturally help the farm up, but may operate so as to help the other fellow down. The pull of the industrial world at the present time is indicative of this fact. The destruction of the purchasing of one industry is a contagious disease and is liable to take its course and go the rounds until all dross is consumed. It may be something like a refiner's fire all of which will be brought about by conditions and not by legislation. It looks much like a wreck or ruin of some kind or other will have to take place in order to wake the people to a full realization of just where we are.

ALLEN MARSHALL.

ALL FAT PEOPLE SHOULD KNOW THIS

Fat people owe a debt of gratitude to the author of the now famous Marmola Prescription, and are still more indebted for the reduction of this harmless, effective obesity remedy to tablet form. Marmola Prescription Tablets can be obtained at all drug stores the world over at the reasonable price of one dollar for a case, or you can secure them direct on receipt of price from the Marmola Co., 4612 Woodward Ave., Detroit, Mich. This now leaves no excuse for dieting or violent exercise for the reduction of the overfat body to normal.

Father John's Medicine

Best for Colds

Bronchitis, Asthma and all throat troubles. Builds new Strength.

NO DANGEROUS DRUGS. GUARANTEED.

Tribune Advertising is an Investment—Not an Expense

Even a mother-in-law is sometimes right.

—o—

Prayers that cover too much ground produce no results.

—o—

It is easier for a man to be decent on small wages than on a big salary.

—o—

Misfortunes, no matter how big, are always magnified when related by the sufferer.

—o—

Marriage would be more successful if some way could be found for not getting tired of it.

—o—

Nature explains nothing, and when she undertakes to do a thing she is 100 per cent efficient.

—o—

Hez Heck Says:

"You never yit saw a man who deliberately lied when he knew he would lose money on it."

PENNY ANTE "THE WINNER PASSES OUT" By JEAN KNOTT

BRINGING UP FATHER —By Geo. McManus

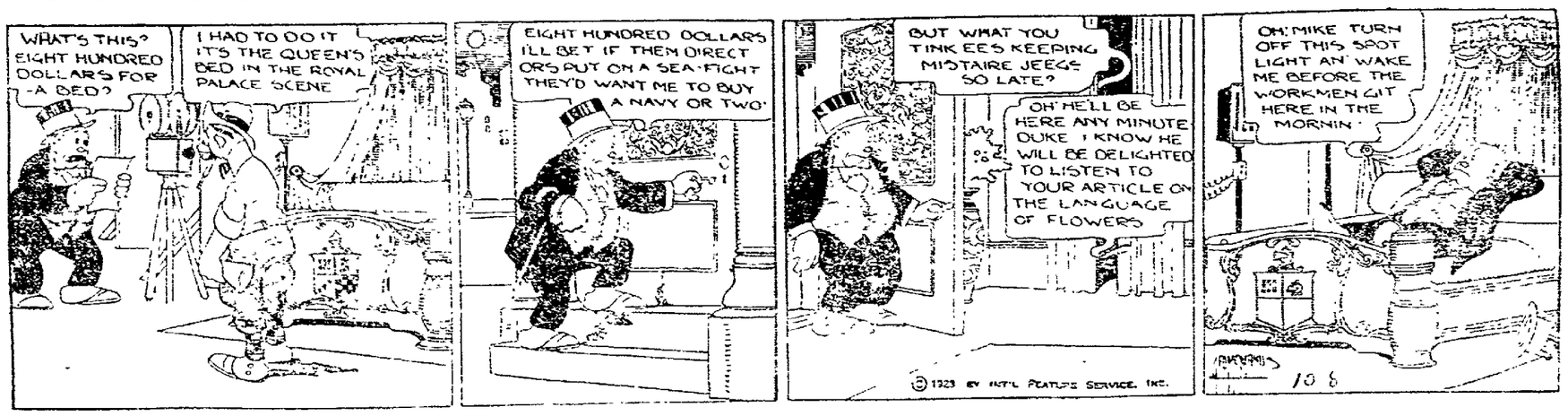

CINDERELLA

TONIGHT AND TOMORROW

"JAVA HEAD"

A George Melford PRODUCTION

PARAMOUNT SPECIAL

The lure of the Orient, the taint of the sea a great emotional romance, with Beatrice Joy, Jacqueline Cogan, Raymond Hatton and George Fawcett.

Also "FIGHTING BLOOD"—No. 5

ADMISSION—Adults 25c

Children ..... 10c—Tax Paid

COMING SOON

MRS. WALLACE REID

In the Greatest Picture Ever Made

"HUMAN WRECKAGE"

SOCIETY

Call Phone 205

Miss Nellie Davis, south Second-st entertained with a 6 o'clock dinner Saturday evening, honoring her cousin, Mrs. Mary E. Corson (Mary E. Smith) of Los Angeles, Calif. The guest list included the members of Mrs. Corson's Sunday school class of Grace church for sixteen years. They are Mrs. Frances Zug, Mrs. Ella Wilcoxon, Mrs. Minta Harve, Mrs. Allie Shaw, Mrs. Mary Dickerson, Mrs. Ada Jeffries, of Columbus, Mrs. Ida Humrickhouse, of Cleveland, Mrs. zlElabeth Derrer, of Cleveland, Miss Emma Manner, and Miss Tillie Werts.

Mr. and Mrs. Loman Hawk, of Bakersville, are the parents of a ten pound boy, born late Saturday. The infant has been named Eugene Loman.

Mrs. Etta Ringwalt, 945 south Seventh-st, entertained as her guests the past week, Mr. and Mrs. Peter Wise, of Danville, Mr. and Mrs. William Heffelfinger and daughter Ruth, of Coshocton, Mrs. Mary Dean, of Cooperdale, Miss Twila Hawkins, Miss Bessie Wall, Floyd Allman, and Carl Evans of Killbuck.

Mr. and Mrs. Russell Ames, 327 south Ninth-st, have returned home after spending the week end with Mr. and Mrs. Preston Lechner, of Zoarville, O.

The Gift Circle of the West Carlisle Presbyterian church will meet Thursday, afternoon, October 11, with Mrs. U. G. Lake.

The missionary society of the Pleasant Hill Baptist church, will meet Thursday afternoon with Mrs John Kirker, Coshocton Route 6.

Mrs Lloyd Strain, and son Jack, of Columbus, are guests at the home of her mother, Mrs. Charles Miller, Wilson-av.

Mrs. Carl Wisenburg south Ninth-st, will entertain the T. T. T. sewing club, Friday afternoon, at her home.

Mr and Mrs. Jesse Myers, of Coshocton Route 3 had as their week end guests, Mrs. Amanda Leavengood and daughter Bernice, of Wooster, and Clyde Conkey, of Creston, O.

H. H. Foote, and son Albert, of Dennison-av, and Mrs. P. M. Potts and Mrs. Curtiss, were the week end guests of Mr. and Mrs William Hartley, of Canton.

Mr. and Mrs. J. C. Wright, Hay-av, entertained as their guests Sunday, Dr. and Mrs. Desst, and children and Mr. and Mrs. Clyde Marshall, and daughter, Jean, of Newark.

Mrs. William Thresh, 340 south Second-st will be hostess at the meeting of the Home Study club this evening, at 7:30 p. m. at her home. The following will be given

Roll call—Current Events.

"Can We Abolish War?" Miss Judd.

Louvain Day—Mrs. Powelson.

Belgian National Anthem — Mrs. Kerlin.

C. E. Dunlap, of Columbus, spent the week end with his wife, who is visiting at the home of her father C. E. Cottom, 213 south Eighth-st.

Mr. and Mrs. W. G. Goldey, and Mr. and Mrs. Van O. Jeffries, motored to their home in Columbus, Sunday, after spending the past week with relatives in this city.

The Chautauqua Literary and Scientific Circle have submitted the following calendar, scheduled for 1923-1924.

OCTOBER 15

"Be noble in every thot and in every deed."—Longfellow.

Roll Call, Longfellow.

Longfellow, Mrs. Edmund Cone.

The Washington of the Thirties, Mrs. Marcus Dawson.

Hostess: Miss Edna Mohler.

OCTOBER 29

"All government includes some necessary hardness." —Stowe.

Roll Call, Current Events.

Harriet B. Stowe, Mrs. James Glenn.

Kitchen Cabinet Portraits, Miss Cozette Fisher.

Hostess: Mrs. L. K. Beach.

NOVEMBER 12

"It is not ours to separate the tangled skein of will and fate."—Whittier.

Roll Call, Whittier.

Whittier, Miss Mame Sauvary.

The Dramatic Battles of 1832, Miss Tillie Laurie.

Hostess: Mrs. Willard Myser.

NOVEMBER 26

"Goodness is the only investment that never fails."—Thoreau.

Roll Call, Current Events

Thoreau, Miss Louise McClure.

Political Hydrophobia, Miss Della Leach.

Hostess: Mrs. Ross Hamilton.

DECEMBER 10

O little town of Bethlehem!
How still we see thee lie,
Above thy deep and dreamless sleep,
The silent stars go by:
Yet in thy dark streets shineth
The everlasting Light;
The hopes and fears of all the years,
Are met in thee tonight.

—Brooks.

Roll Call, Current Events.

Phillips Brooks, Miss Edna Hay.

Liberty, Miss Edna Mohler.

Hostess: Miss Anna McCabe.

JANUARY 7

"Love your country first of all."—Holmes.

Roll Call, Holmes.

Holmes, Miss Carrie Wagner.

Equality, Mrs. J. C. Norris.

Hostess: Miss Tillie Laurie.

JANUARY 21

"Earth's noblest thing, a woman perfected."—Lowell.

Roll Call, Lowell.

Lowell, Mrs. L. K. Beach.

Democracy, Mrs. C. S. Dale.

Hostess: Miss Carrie Wagner.

FEBRUARY 4

"A dead man always takes a deal of pride in his monument.—Mark Twain.

Roll Call, Current Events.

Mark Twain, Mrs. David Dawson.

Efficiency and Patriotism, Miss Katherine McClure.

Hostess: Mrs. Marcus Dawson.

FEBRUARY 18

"Truth, crushed to earth, shall rise again."—Bryant.

Roll Call, Bryant.

Bryant, Miss Lella Leach.

The Child of Today, Miss Edna Hay.

Hostess: Misses McClure.

MARCH 3

Business Meeting.

"This is a world of sweets and sours."—Poe.

Roll Call, Current Events.

The Story of the Araucanians, Miss Anna McCabe.

Hostess: Miss Edna Hay.

MARCH 17

"Nothing valuable can be lost by taking time."—Lincoln.

Roll Call.

Lincoln, Miss Edna Mohler.

Argentina and United States Compared, Miss Bernice Kennedy.

Hostess: Mrs. Edmund Cone.

MARCH 31

"The idol of today pushes the hero of yesterday out of our recollection."—Irving.

Roll Call, Current Events.

Irving, Mrs. C. S. Dale.

The National Sugar Bowl, Mrs. J. D. Lower.

Hostess: Mrs. J. C. Norris.

APRIL 14

"Wisdom of the soul."—Whitman.

Roll Call, Whitman.

Whitman, Miss Katherine McClure.

APRIL 28

"The common people represent the nation, the age, and the civilization." Beecher.

Roll Call, Current Events

Beecher, Miss Bernice Kennedy.

Community, Civic and Government Services, Mrs H. J. Foote.

Hostess: Mrs. C. S. Dale

MAY 12

"Nothing great was ever achieved without enthusiasm."—Emerson.

Roll Call, Emerson.

Emerson, Miss Anna McCabe.

Fine and Applied Arts, Mrs. Willard Myser.

Hostess: Mrs. H. J. Foote.

MAY 26

Social Meeting.

"Happiness has no succession of events, because it is a part of eternity.—Hawthorne.

Hostess: Miss Cozette Fisher.

Mr and Mrs eGorge Lacey, Mr. and Ms. Fred Smith and son Robert, and Mrs. Roy Trusdle, of Clyde Ohio, returned home Sunday after spending the past week as the guests of Mrs. Lacey's sister and brother-in-law, Mr. and Mrs. Elmer Pierce, Kenilworth-av, and other relatives in this city.

Miss Irene Matchett, Kenilworth-av, spent several days at the home of her parents, Mr. and Mrs. H. C. Matchett, of Adamsville, returning to Coshocton Sunday, accompanied by her parents who spent the day here.

Mrs. C. L. Denman, 759 Chestnut-st., left Friday, for Kansas City, for a several weeks visit. Mrs. Denman will stop at several points enroute.

Mrs. Marjorie Henry, returned Sunday after spending several days at her home in Columbus.

Dr. W. V. Grtler, and Clarence Kempf, have returned from a week's motor trip to Washington, D. C., Mt. Vernon, Gettysburg and other eastern points.

Miss Eunice Bickel, spent several days at her home in Columbus, returning to this city, Sunday.

J. B. Ogden, Chestnut-st, left Monday morning for a several days business trip to Cleveland and Pittsburgh.

Miss Christine Sultzer, teacher in Coshocton high school, returned here Sunday after a several days visit at her home in Columbus.

Benjamin Rickette, left Sunday for Oberlin, where he is enrolled at Oberlin College.

Mrs. J. S. Elliott, north Fourth-st is spending the week in Cleveland, where she will attend a Missionary Convention, and visit with her daughter Miss Ruth Elliott.

Miss Olive Tannehill, returned Sunday, after a several days visit at her home in Columbus.

COLDS THAT DEVELOP INTO PNEUMONIA

Chronic coughs and persistent colds lead to serious lung trouble. You can stop them now with Creomulsion, an emulsified creosote that is pleasant to take. Creomulsion is a new medical discovery with twofold action; it soothes and heals the inflamed membranes and kills the germ.

Of all known drugs, creosote is recognized by the medical fraternity as the greatest healing agency for the treatment of chronic coughs and colds and other forms of throat and lung troubles. Creomulsion contains, in addition to creosote, other healing elements which soothe and heal the inflamed membranes and stop the irritation and inflammation, while the creosote goes on to the stomach, is absorbed into the blood attacks the seat of the trouble and destroys the germs that lead to consumption.

Creomulsion is guaranteed satisfactory in the treatment of chronic coughs and colds, bronchial asthma, catarrhal bronchitis and other forms of throat and lung diseases, and is excellent for building up the system after colds or the flu. Money refunded if any cough or cold, no matter of how long standing, is not relieved after taking according to directions. Ask your druggist. Creomulsion Co., Atlanta, Ga. (Adv.)

MAN-GIRL FREED IN MURDER TRIAL

F. A. McDonnell and Freddie Thompson

Freddie G. Thompson, of Chicago, the strange combination of masculine and feminine, has been freed by a jury there on the charge of murdering Richard C. Tesmer, who was shot down by a highwayman in his wife's presence. Thompson appeared in court in satin trousers and open shirtwaist, with his hair done up like a woman's and with rouge on his face. He was angry because the court refused to permit him to wear woman's garb, which he had worn for years. He talks like a woman, acts like a woman and wants to be considered a woman. For years he had lived with his "husband" as a "wife." He was defended by Attorney F. A. McDonald.

Y. W. C. A. NEWS

Activities this week will give way to the School of Missions as it is an inter-denominational undertaking and all of the girls will be attending the sessions. There will be two evening meetings, one on Tuesday at Grace Church and another Stereopticon lecture on South America Thursday evening at the Baptist church.

The Girl Reserves will hold their setting up conference at Camp Newawa this coming week-end, going down on Saturday and returning in time for Sunday School Sunday morning.

Attention of Board and Committee members is called to the party to be held for the autumn "Get Together Meeting" on Thursday, October 18 at the rooms. Save the time and let nothing interfere with your attendance.

FOOD CLUB WORK

(Continued from Page One)

McMorris, Edith Trout and Ula Little, were third. Mrs. E. L. Porteus' Home Helpers, from West Lafayette, made up of Helen Stiner and Violet Emslie, stood fourth, and Mrs. hCester McMillan's Willing Workers, of Walhonding, composed of Eleanor McVey and Effie Rahn, were fifth.

Other teams competing were Mrs. McMillan's second team of Willing Workers, composed of Clarice Fry and Inza Ogle, Mrs. Benjamin Wiggins' Wide Awakes, with Mary Miskimen and Nellie Wiggins, the Isleta Busy Workers, made up of Irene Galion and Mary Galion and led by Althea Schumaker, Mrs. Milton Anderson's Busy Bees, Florence Crowford and Sylvia Hodge, Mrs. E. E. Clark's Mother's Helpers, Mary Machwart and Anna Kline, Mrs. E. L. Porteus' Home Helpers, composed of Edith Stiner and Sarah McAllister, and Mrs. Oliver Bretzius' "We Can" club, made up of Inez Lower and Amanda Lower.

First year food club winners were, Mary Turner, Fresno, first, winning a trip to Farmers' week at Columbus in January. Edna Bechtol, route 3, second, winning $12, Bernice Martin, Fresno, third, $12, fourth, Frances Brown, West Lafayette, $10, fifth, Anna Kline, Fresno, $8, sixth, Winifred Graham, Frazeysburg, $4, and seventh, Ava Smith, Brinkhaven, $2. Others competing were Mary Staats, Route 5, Mary Maxwell, Route 4, Ival Sterling, Route 2, Edith Gaumer, Route 4, Alene Bordenkircher, West Lafayette, Florence Ruby, Birds Run, Esther Emler, Plainfield, Edna Carr, Plainfield, Mildred Kinner, Plainfield, Pauline Meeks, Newcomerstown, Ruth Saunier, Brinkhaven, Ada Kaser, Brinkhaven, Helen Herman, Fresno, Clara Herman, Fresno, Martha Ogle, Walhonding, Ava Walters, Walhonding, Ada Lower, Fresno, Bernice Welling, Fresno, Amanda Scheetz, Fresno, Florence Scheetz, Fresno, Inez Lower, Fresno, Mary Lower, Fresno, Frances Bechtol, Route 3, Mary Machwart, Fresno, Irene Galion, Isleta, Alice Fletcher, Newcomerstown, Ruth Troendly, Newcomerstown, Mary Troendly, Newcomerstown, Florence Hackenbracht, Newcomerstown, Mary Galion, Isleta, Dorothy Norman, Mabel Holdsworth, Mabel Hackenbracht, Gladys Wallace, Helen Stiner, Mary Deibel and Myrtle Randles, West Lafayette, Violet Emslie, Isleta and Rose Mencer, Opal West and Winifred Mohler, Route 1.

Second year food club winners were—Florence Crawford, Frazeysburg, trip to Farmers' week, Dorothy Ashcraft, Frazeysburg, $12, Lucille Thompson, Route 4, $10, Mary Miskimen, Newcomerstown, $8, Nellie Wiggins, Route 4 $6, Lena Rine, Tunnel Hill, $4, and Erma Caton, Fresno, $2. Other contenders were Ruth Graham, Etta Moore, Sylvia Hodge and Elizabeth Graham, Frazeysburg, Cecil Gardner, West Carlisle, Dorothy Ryan, Bladensburg, Marjorie Koman, Wilma Stingel, Verne Reamer, Ethel Wolf, Irene Wolf and Ruth Hamilton, Route 1 Maybelle McClain, Sarah McAllister, Lottie Taylor, Edith Stiner, and Florence McCleary, West Lafayette, Ruth Maston, Nellie Marie Steffe and May Machwart, Fresno, Inza Ogle, Reva Clark and Vera Smith, Walhonding, Beatrice Black and Beulah Black, Brinkhaven, Gladys Barrett, New Gallford, Mildred Crowther, Tunnel Hill, Thelma Lawrence and Alice Woodward, Plainfield, Lorena Gettner, Route 4 and Annabelle Cox, Margaret Carr, and Cecilia Quill, Route 2.

Third year food club winners were Pauline Lapp, Conesville, $12, Clarice Fry, Walhonding, $10, Mildred Hahn, route 2, $8, Helen Lapp, Route 2, $6, Wilhelmina Cummings, Walhonding, $4, and Eleanor McVey, Walhonding, $2. Others competing were Corinne Vinsel, Route 4, Effie Rahn, Walhonding and Mary Ross, Isleta.

Fourth year food club winners were Nilah Sensibaugh, Trinway, $12, Ula Little, Dresden, $12, Edith Trout, Dresden, $10, Glandwin Tarrh, Brinkhaven, $8, Dorothy Bonham, Dresden, $6, Gertrude Smith, Brinkhaven, $4, and Elizabeth McMorris, Trinway, $2.

Winners in the pig club were Glenn Holdsworth, West Lafayette, trip to Farmers' Week, John Miley, Layland, $12, David Croy, Dresden, $10, Clyde Lower, Fresno, $8, Raymond Bechtol, Route 3, $6, Burley Saunier, Brinkhaven, $4, Howard Erman, Conesville, $2, and James Casey, Layland, Carl Erman, Conesville, Lester Martin, Fresno, Robert Mizer, Isleta, Ralph Norman, Isleta, Homer Porteus, Everett, Roger and Herman Vinsel, Route 2, each $1.

Sow and litter club winners were Joseph Gamertsfelder, Brinkhaven, trip to Farmers' Week, Marlowe Gamertsfelder, Brinkhaven, $10, Rutherford Hayes, Brinkhaven, $7, Herman Sandel, Conesville, $5 and William McCoy, Route 5, $3.

In the sheep club Kenneth Anderson, Frazeysburg, won first prize, a trip to Farmers' Week, Denzil Hodge, Frazeysburg, $12, Carl McKee, Tunnel Hill, $10, and Ralph McKee, Tunnel Hill, $8.

A Tribune classified add is an investment not an expense.

WOMAN SICK TWO YEARS

Caused by Troubles Women Often Have—Relieved by Lydia E. Pinkham's Vegetable Compound

Medina, New York.—"I had a great deal of trouble such as women often have, and this affected my nerves. For over two years I suffered this way, then I read in the Buffalo Times about Lydia E. Pinkham's Vegetable Compound and have taken it with very good results. I am very much better and feel justified in praising the Vegetable Compound to my friends and neighbors who suffer from anything of the kind."—Mrs Wm. H. Adkins, 311 Erin Road, Medina, N. Y.

Feels Like Girl Sixteen

Rochester, N. Y.—"After my twin girls were born I was all run-down. My neighbors thought I was going to die. I saw your advertisement in the paper and bought Lydia E. Pinkham's Vegetable Compound. The first bottle helped me and I kept on taking it. I only weighed ninety pounds when I began taking it, and I have gained in weight and feel like a girl of sixteen. I never can say enough for Lydia E. Pinkham's Vegetable Compound."—Mrs. Nellie Dorey, 16 Skuse Park, Rochester, N.Y.

Do It Tonight

Start this delightful test Combat that dingy film

Your druggist this week has these trial tubes. Go get one and watch the results.

Dainty people—millions of them—now use a new method of teeth cleaning. It brings them whiter, cleaner, safer teeth. It will to you. Go prove this.

All must fight film

All people who want prettier teeth must fight the film. Film is that viscous coat you feel. In old-way brushing, much of it clings and stays. Soon it becomes discolored, then forms dingy coats.

Film also holds food substance which ferments and forms acid. It holds the acid in contact with the teeth to cause decay. Germs breed by millions in it. They, with tartar, are the chief cause of pyorrhea.

Thus cloudy teeth and tooth troubles became almost universal.

Dental science has now found and proved out ways to fight that film. One disintegrates the film, one removes it without harmful scouring.

Many careful tests proved these methods effective. Then a new-type tooth paste was created to apply them daily. The name is Pepsodent.

Now, the world over, that tooth paste is bringing a new dental era. Careful people of some 50 nations are employing it today.

Multiplied helps

Pepsodent also multiplies the alkalinity of the saliva. That is there to neutralize mouth acids. It multiplies the starch digestant in saliva. That is there to digest starch deposits.

Those are Nature's great tooth-protecting agents in the mouth. Every use of Pepsodent gives them manifold effect.

Protect the Enamel

Pepsodent disintegrates the film, then removes it with an agent far softer than enamel. Never use a film combatant which contains harsh grit.

Pepsodent PAT. OFF. REG. U.S.

The New-Day Dentifrice

A scientific tooth paste based on modern research. Now advised by leading dentists the world over.

This Week Free

At Your Drugstore

Present Coupon

Whiter teeth seen everywhere

Look about you. Note the glittering teeth you see in every circle now. One glance in any dainty crowd will show you what Pepsodent is doing.

Learn what it means to you. Present the coupon for a 10-Day Tube. Note how clean the teeth feel after using. Mark the absence of the viscous film. See how teeth become whiter as the film-coats disappear.

Do this for your sake. Do it for your family's sake. These are effects you need and want. Cut out coupon now.

1342

Free—This Week Only

A 10-Day Tube at Your Store

Insert your name and address, then present this coupon this week to any store named below. You will be presented with a 10-Day Tube of Pepsodent.

If you live out of town, mail coupon to The Pepsodent Company, 1104 So. Wabash Avenue, Chicago, and tube will be sent by mail.

Your Name .....

Address .....

.....

Present coupon to

PAGE & LORENZ

MUNN BLDG.,

Tribune, Coshocton, O.

(Only one tube to a family)

3 OHIO PRISONERS OBTAIN PARDONS

COLUMBUS, O., Oct. 8.—Complying with recommendations of the state clemency board, Governor Donahey today commuted the sentences of three penitentiary prisoners, providing for their immediate release.

The pardoned men are: Perry P. Goltra, 27, Cleveland, who has served nine months of a one to three year sentence for forging a $15 check. He is married and has a three-year-old baby.

Fred Wiseman, 20, Columbus, who has served 21 months of a three to fifteen year sentence for automobile stealing.

Robert Lewis, negro, sentenced from Montgomery-co, to serve from [illegible] years to life, for shooting Charles Phillips to death Dec. 1, 1921, was found with his wife, [illegible]

ELYRIA.—Charles R. Flowers, of Elyria, has been married to Miss Anna Grace Cunningham, [illegible] celebrated his one-[illegible]

Dad sings when he shaves—

No more of that miserable eruption that had such a biting sting when he touched it. A few applications of Resinol Ointment cleared it away.

Then he adopted Resinol Shaving stick for the daily shave. It gives a rich, non-drying lather that makes shaving a pleasure. It soothes and softens the skin, leaving the face free from all tenseness, drying or after shaving irritation.

"The stick to stick to"

Resinol

MODERNIZED

CHIROPRACTIC

The Foremost Drugless System of Health

M. H. Goodhart

Licensed Chiropractor and Neuro-Magnetist

Office Sixth and Walnut-Ssts.

NOTICE

The Ice Plant, beginning October 7th, will close at noon on Sundays and 6 P. M. on week days.

A. B. Parrish

DOCTOR OF CHIROPRACTIC

SAVINGS & LOAN BLDG.

PHONE: 1611

X-RAY LABORATORY

LADY ATTENDANT

PERFECTLY LOGICAL, MY DEAR WATSON, PERFECTLY LOGICAL —By BUD FISHER (Copyright, 1921.)

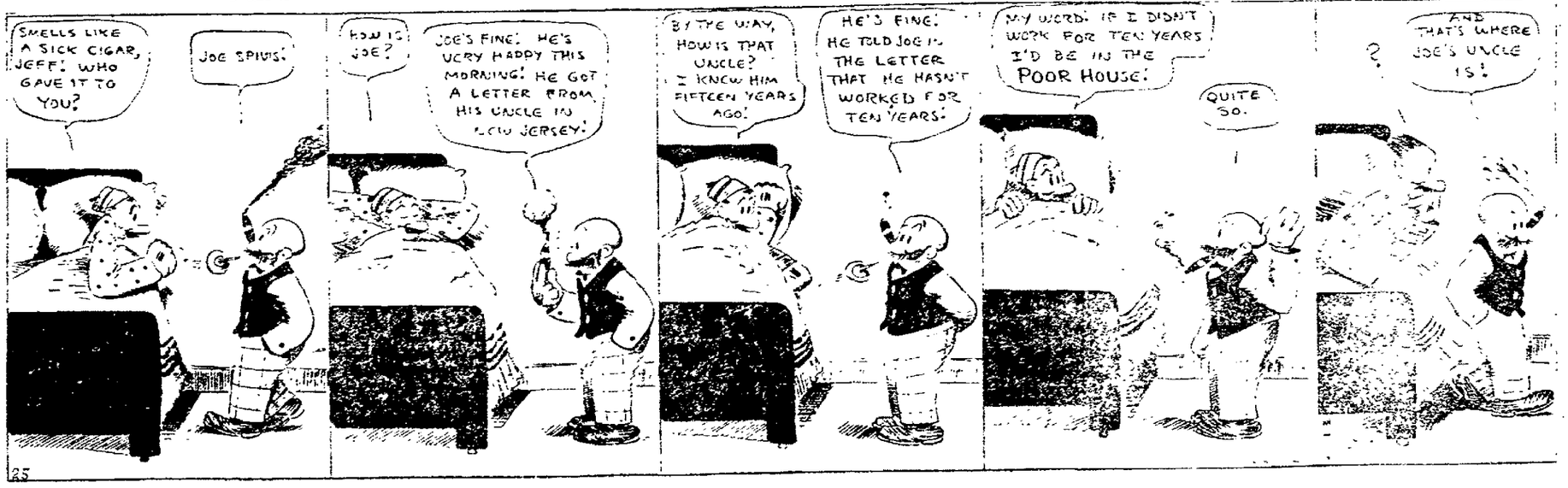

FREE!

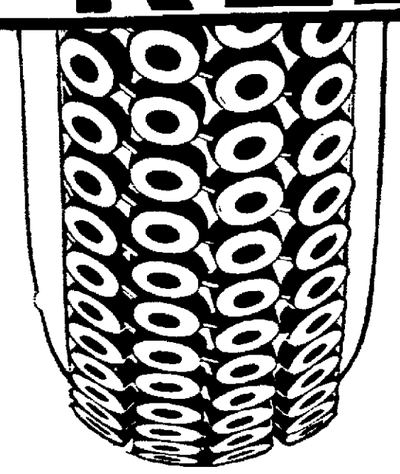

For a limited time only, with each
VACUUM CUP TIRE
You buy, we will give

FREE ONE TON TESTED TUBE OF CORRESPONDING SIZE

Recent price reduction on Vacuum Cup Tires, plus this FREE TUBE offer, gives opportunity for an approximate

SAVING OF 30%

Offer strictly limited—Better take advantage NOW

Coshocton Vulc. Co.
"Where You and Service Meet"
612 Walnut St. Phone 364

BUCKEYE BREVITIES
Gathered by I. N. S.

TODAY'S BRIGHT SPOT

"I want Mr. Cops," a man said as he leaned over the information desk at Akron police headquarters.

Patrolman W. L. Fisher, in uniform, stood before the man.

"I want Mr. Cops," the visitor declared again.

"You mean any cop?" the officer finally suggested.

"Yes, me have wreck-up last night. Was report."

He was directed to the traffic department.

CANTON—Coach Smith of McKinley High is a strict disciplinarian. No candidate for the football team is permitted to have a date during the entire gridiron season

Violation of the rule means dismissal from the squad. Coach Smith has asked the cooperation of the squad and the rest of the students, and declares that he is determined to have a squad that trains.

Mrs. K. G. Horback, Columbus, was both grateful and mad the other night. They saved her life, but they burned and tore her clothes

Mr. Horback drove up to a filling station in his 1914 Ford. "Give the old girl about five gallons of Johnnie's fluid," he called to the attendant, as he lifted up the front seat to get at the gas tank.

Just as Lizzie had about had her fill, the whole front of the machine burst into flames, the gas fumes having ignited from the old fashioned coal oil light.

Mrs. Horback, sitting in the back seat, was dragged from the car so hurriedly that her burning clothes were almost torn off

The Ford, Mr Horback's temper, and his wife's dress were total losses.

AKRON — Three of Akron's six high school teams go into battle today undefeated. They are South, Central and North. West rates .500, having won one and lost one, while East and St. Vincents both lost their opening contests.

Central's team, coached by "Red" Blair, former plunging Ohio State halfback, bucks up against the strong and heavy Canton McKinley outfit in a crucial battle. South is away today, opposed to the strong Youngstown South team West meets Berea here

NEWARK—Newark High School, with Captain Appie, mainstay of the line out of the game on account of his school work, and a stiff schedule, is facing a difficult season Only four of last year's regulars are back. The boys defeated Fredericktown in the first game of the season, by a lop sided 44-0 win.

BUCYRUS — Bucyrus high school's hopes of winning the north central Ohio scholastic league championship hinge greatly on the game with Mansfield today, being played there. Bucyrus shared with Mansfield a three way split of the league honors last season Floyd Yeager, who graduated from Mt Union last June, is coaching the local boys

DELAWARE — The local high school team, captained by Ben Smart, speedy half-back of last year's eleven, meets Ashland at Ashland today. Several of last year's lettermen were declared at the beginning of the season to be ineligible, and veterans are few. The boys went down to defeat before Columbus South last week.

ATHENS—Major Robert Harsh, architect for the state board of administration, has secured a survey for two new Ohio University buildings to be started early in the coming spring One building is to be for the civil, mining, and electrical engineering courses and the other for manual training Each building will cost $200,000. The money for them has already been appropriated

POMEROY—A Pittsburgh concern has secured land near Rutland, upon which they expect to erect a plant in which an insecticide for boll weevil will be manufactured. Salt water from a number of old oil wells in this district will be used as a base for the new bug killer.

ELYRIA—Building permits for September dropped to $28,550 Those issued provide for the erection of six residences, 17 garages, and one factory building

LIMA—Officials of Division No 852 of the Amalgamated Association of Street and Electric Railway Employees of America, workers for the I C and E Traction Company, have appealed to Representative John L. Cable to assist in settling the Lima street car strike Representative Cable's father, Davis Cable, is president of the street car company.

LIMA — Prosecuting Attorney Julius S. Ogan has begun an investigation of the finding of the body of a girl baby in an abandoned stone quarry southeast of Ottawa by fishermen. Authorities believe that some person who is assisting in the destruction of the lives of newly-born babies, is responsible.

BUCYRUS — A meeting which may result in the organization of the business men of the city into a publicity club to "Sell Bucyrus" and its merchandise to surrounding territory was attended by about fifty business men. A committee was appointed to solicit memberships and to initiate a general selling campaign.

FAIRVIEW—Joseph Head, specially deputized to aid deputy sheriff Alva Swartz capture a reckless driver on the National Road, was shot and slightly hurt when Swartz, with whom he was riding, fired to frighten the speeder and the bullet hit the car door, glancing and striking Swartz's elbow The speeder and his companion were captured when their car was wrecked. The pair was fined on charges of intoxication and driving while intoxicated

LOGAN—The Hocking County health board is taking steps to prevent a county wide epidemic of scarlet fever. The disease is reported to be prevalent in several sections, but there have been no deaths.

URBANA — Champaign County, pioneer in the construction of gravel roads, will probably be awarded state aid in order to place its highways in condition for the winter, according to Representative Charles Brand, who has conferred with State Highway Director Boulay Hard surface roads are favored by the state.

DELAWARE — Foreign postage stmaps with face valuations totaling 20,000,000,000 German marks are on display here. The collection includes more than 50,000 unused German and Austrian stamps, of more than a hundred varieties.

CHILLICOTHE—After working the entire summer in spite of ill health, to accumulate funds in order that he might finish his high school work Berman Hinton, 17, Adelphi, died at the city hospital following an operation for appendicitis.

DEFIANCE — Calisthenics and supervised play during at least fifteen minutes of each school day is now a part of the program in every rural school throughout the county, according to School Superintendent William L Hanahan This complies with the compulsory physical education law passed by the last session of the legislature.

OXFORD — Professor Raymond M Hughes, president of Miami University, has announced that no student will be permitted to keep a car in the village. Those living near here who use automobiles to go to and from the campus must obtain permission from the executive department. Violation of the new rules will mean suspension from the school.

LOGAN—Dry officers, raiding at Murray City, found a two gallon jug of moonshine whiskey in the wholesale store of John Dyker. They said that they also found Mrs. Dyker with a bottle of the stuff in her pocket The fines of the pair amounted to more than $500

SPRINGFIELD — When he attempted to turn from the top of a long hill of the Springfield Urbana road, north of this city, to cross a bridge over the I C and E traction tracks, Paul Litter, Springfield, narrowly escaped death when his machine went through a guard rail and was suspended over the tracks twenty-five feet below.

WOOSTER—Only after a bullet from Police Captain Hershel Smith's revolver shattered the windshield did an alleged bootlegging automobile halt, at Burbank W H Byers and D B Mehaffie, of Barberton and Richard Russell, of Burbank, occupants, were arrested The latter has been fined on two former occasions for illegal sale of liquor

BUCYRUS—The stockholders of The Halladay-Penfield Steel Company, which has factories at Bucyrus Mansfield, Willoughby and Chicago, have voted to issue a mortgage for $1,700,000 to the United States government for money advanced to build shell factories during the war The Chicago plant of the corporation has been standing idle since the signing of the armistice

MIDDLEPORT Police officers raiding in the country near here met a bunch of men tinkering with a new flivver, out of commission As the officers got out to help, the motorists fled A search showed a complete still in the car Car and still were confiscated

CINCINNATI—His wife did not appreciate his silk shirt, he filed with him because of appearance and her people Charles Muller, alleged in his divorce suit filed here "She has been irritable and nagging at all times," he says She even advised him to go elsewhere for his meals, the aggrieved Muller stated.

CINCINNATI—Registration day at the University of Cincinnati was marked by unusual activity on the part of upper class women, thirty of whom patroled the campus as "police women," constituting a Vigilance Committee to see that the "fresh women" complied with the rules for their guidance.

LIMA—City commissioners have given up the job of trying to solve Lima's traffic and auto parking problems and will turn them over to a special commission to be appointed by the mayor and city manager.

CANTON—"What paper are you on?" asked a recruit patrolman of Detective William Grether as the latter sidled up to the desk sergeant at police headquarters.

"I'm not on any paper," replied Grether gruffly. "I'm a city detective, been on the force seven years"

"No harm done," remarked the abashed patrolman. "You look like a reporter, and ask enough questions to be one."

Chief Lengel heard of the incident, and plans a get acquainted meeting.

POMEROY—Jail breaks are becoming very common in Meigs county The last pair to depart without permission, Rod Dennison and C C Overstreet, are old time moonshine offenders They dug their way out as did two other prisoners about a month ago This time the rest of the prisoners refused to join in the break, although the way was open.

BELLAIRE—Lympio Pacifico, 4, was ground to pieces by a freight train here The baby was following his father across the tracks when he was run down.

Tanlac Brought Him Health, Declares Hotel Man

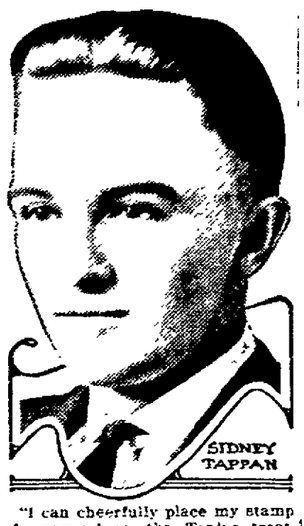

"I can cheerfully place my stamp of approval on the Tanlac treatment, for it has brought me health, strength and energy that makes life and work a pleasure," says Sidney Tappan, R. F. D. 3, Berea, Ohio night clerk at the Ohio Hotel in Cleveland.

"Indigestion, dizziness, headaches, loss of appetite and that tired feeling just don't seem to have any show at all against Tanlac Since taking it these troubles have all left me and I am feeling fine I have also gained ten pounds"

Tanlac is for sale by all good druggists. Accept no substitute. Over 37 million bottles sold

Take Tanlac Vegetable Pills.

Skin Tortured Babies Sleep Mothers Rest After Cuticura
Soap, Ointment, Talcum, 25c everywhere. For sample address Cuticura Laboratories, Dept. T, Malden, Mass.

CARTON'S
"None But Good Shoes"

"NONE BUT GOOD SHOES"

CARTON'S
"None But Good Shoes"

FOR BURNING ECZEMA

Apply Zemo, the Antiseptic Liquid—Easy to Use

From any druggist for 35c, or $1.00 for large size, get a bottle of Zemo. When applied as directed it effectively removes Eczema, quickly stops itching, and heals skin troubles, also Sores, Burns, Wounds and Chafing. It penetrates, cleanses and soothes. Zemo is a clean, dependable and inexpensive, antiseptic liquid Try it, as we believe nothing you have ever used is as effective and satisfying.

Zemo Soap, 25c—Zemo Ointment, 50c.

IF YOU HAD A NECK AS LONG AS THIS FELLOW, AND HAD SORE THROAT ALL THE WAY DOWN

TONSILINE
SHOULD QUICKLY RELIEVE IT
35c and 60c Hospital Size, $1
ALL DRUGGISTS

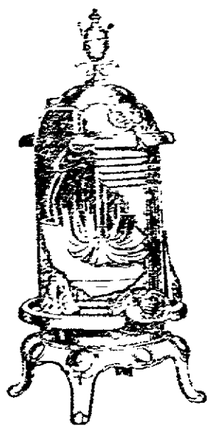

STOVES

NOW IS THE TIME TO BUY

Prices are lower than they have been for 5 years.

Heating, Cooking, Combination, Gas.

Large Stock, Come Look Them Over.

Brushwood's Central Hardware
Sixth and Main Phone 923 Service

A Good Place to Buy
CLOTHING
For Men and Boys
B. C. SENTER
"A Little Further Down But It Pays to Walk."

WHOOPING COUGH
No "cure"—but helps to reduce paroxysms of coughing.
VICKS VAPORUB
Over 17 Million Jars Used Yearly

WITTICISMS BY OHIO EDITORS
Compiled By I. N. S.

Every two or three months one reads of a new raidy queen being crowned If there is a dairy king at these royal festivities he attracts no more attention than a bridegroom at a wedding—Toledo Blade

Our relations with foreign countries are very friendly except that they hate us and we don't give a darn about them. — Youngstown Vindicator

The situation is quieter in the Balkans but somebody is probably going around looking for a gas leak—Canton News.

People know flivvers are cheap because of great production, and yet wonder why laws no longer inspire respect — Akron Beacon Journal

We heard a man described the other day as the sort of a fellow who would let his picture be used in a patent medicine testimonial. Steubenville Gazette.

A Philadelphia professor of botany says that petroleum is merely fossil fishes! We are no botanist but this seems to us a fishy theory. — Cincinnati Times Star

It is no worse to kick a man behind his back than to pawn in his face Defiance Crescent News

MIXED MARRIAGE IS A FAILURE

TRENTON, N. J. Oct. 6—A divorce decree for George Lung Yen, Paterson, N. J., from Mrs Ethel Lapoint Yon of Dayton, Ohio, for desertion, was recommended in the court of the chancery here today It is the second case in the court's history of severance of the marriage ties between a Chinaman and a white woman.

"If it was any good *you wouldn't sell it to me*"

SOME folks make this remark when we speak to them about investing in The Ohio Power Company stock. But think a moment. Our stock is being sold to our CUSTOMERS and other LOCAL people. *The success of our business depends upon them*—upon their good will and patronage.

Now wouldn't it be the very height of folly to sell them anything in which we did not have the utmost confidence or which was not the very finest in our power to create?

The Ohio Power Company is not some new concern just starting up. It is a firmly established company whose business is growing rapidly.

Its stock is not a risky speculation or get-rich-quick scheme. It is a SAFE, DEPENDABLE INVESTMENT. It is not an uncertainty; not a mere possibility. You'll have no waiting for mines to be dug or wells drilled or factories built before you begin to get dividends. The Ohio Power Company is paying dividends on its stock every 3 months and has been paying them every 3 months *without a break* ever since the first shares were issued.

Invest Your Savings In
The Ohio Power Company
PREFERRED STOCK
It's safe and pays over 6½% on your money

Buy your shares from any employe of the Company—they're our salesmen. Clip & mail coupon for complete information

FREE BOOKLET COUPON
(Without Obligation)
THE OHIO POWER COMPANY
Investment Dept., Canton, Ohio
Please send me illustrated booklet containing more information about your Cumulative Preferred Stock and Details of Easy Payment Plan.
Name_____
Street_____
City_____

We maintain a resale market for the benefit of local stockholders who may wish to sell their shares

Grange

OAK GROVE

The following program will be given at the Oak Grove Grange meeting, Wednesday, October 10

Opening song

Roll call—Something I have not did not like about the county fair

Duet, Mr and Mrs J. T. Hamilton.

Talk H L Miller and George Stomberker.

Talk—"New way to Cook Potatoes" Mrs B. O. Stingle and Mrs Jay Long

Select your own work. Harry Caton, Wilma Stingle, Simon Geib and Mrs. H. L. Miller

Closing song.

THREE PRISONERS ESCAPE IN W. VA.

WHEELING, W. Va., Oct. 6—With a ladder from the prison carpenter shop, three prisoners mounted the top of the walls of the state prison at Moundsville this morning and made their escape They were life termers.

Posses at once started on the trails of the men but so far they have eluded them.

MURINE FOR YOUR EYES You Cannot Buy New Eyes But you can Promote a Clean, Healthy Condition Use Murine Eye Remedy "Night and Morning." Keep your Eyes Clean, Clear and Healthy. Write for Free Eye Care Book. Murine Eye Remedy Co., 9 East Ohio Street, Chicago

HECHT MAY FIGHT CASE, IS BELIEF

DAYTON, O., Oct. 6—Frederick W Hecht, defaulting cashier of the American National bank, indicted by the federal grand jury on thirty counts, today was noncommittal as to what course he will pursue, when arraigned next Wednesday

Some time ago Hecht indicated he would throw himself upon the mercy of the court. It is felt, however, that he may enter a plea of not guilty and fight the case, notwithstanding the fact that the federal authorities have a statement from him admitting defalcations amounting to more than $[illegible] The confession was made to officials of the defunct bank the day of Hecht's arrest in August, when the denouement came

CHINESE GOV'T IS REBUKED

WASHINGTON, Oct. 6—The Chinese government has been sharply reprimanded by the diplomatic corps in Peking for its failure "to pursue and punish the brigands" who kidnapped a score of foreigners several months ago, the state department revealed today in making public a cable dispatch from the American legation.

The rebuke was delivered to the Chinese minister of foreign affairs.

MIDDLEPORT—Lester Wilson, one of the candidates for marshal of Middleport, has been arrested, following a raid by officers on the farm belonging to his father, near here. The raiders say they found a moonshine outfit.

A CLEAR COMPLEXION

Ruddy Cheeks—Sparkling Eyes—Most Women Can Have

Says Dr. Edwards, a Well-Known Ohio Physician

Dr. F. M. Edwards for 17 years treated scores of women for liver and bowel ailments. During these years he gave to his patients a prescription made of a few well-known vegetable ingredients mixed with olive oil, naming them Dr. Edwards' Olive Tablets. You will know them by their olive color.

These tablets are wonder-workers on the liver and bowels, which cause a normal action, carrying off the waste and poisonous matter in one's system.

If you have a pale face, sallow look, dull eyes, pimples, coated tongue, headaches, a listless, no-good feeling, all out of sorts, inactive bowels, you take one of Dr. Edwards' Olive Tablets nightly for a time and note the pleasing results.

Thousands of women and men take Dr. Edwards' Olive Tablets—the successful substitute for calomel—now and then just to keep them fit. 15c and 30c.

CLASSIFIED ADVERTISING RATES AND REGULATIONS

RATES—One cent per word each insertion; minimum 25 words or less 20 cents each insertion.
CONTRACT RATES—Daily minimum line rate will be given on application for a period of one year.
CLOSING HOUR—Copy received up to 12:30 noon, will be published the same day.
FIRST WORD OF COPY—The subject advertised must be the first word of each ad. The right to reword all copy is reserved.
CLASSIFICATIONS—The following headings are standardized and numbered for quick reference; no other headings will be used. Order classification by number only:

CLASSIFICATION INDEX

PUBLIC NOTICES
Cards of Thanks
Undertakers Ambulances 1
Florists 2
Monuments 3
Lost and Found 4
Special Notices 5
Lodge Notices 6A
BUSINESS SERVICE
Professional 6
Personal 7
Instruction 8
Taxicabs 9
Transfer and Storage 10
Cleaning and Pressing 11
Repair Service 12
Contractors 13
WANTED
Wanted to Buy 14
Wanted to Rent 15
Miscellaneous Wants 16
EMPLOYMENT
Female Help Wanted 17
Male Help Wanted 18
Male or Female Help 19
Agents and Salesmen 20
Situations Wanted 21
FOR SALE
Household Goods 22
Musical Instruments 23
Millinery and Dress-Making 24
Miscellaneous for Sale 25
Office and Store Supplies 26
Electrical Supplies 27
Building Materials 28
Coal Dealers 29
Good Things to Eat 30
AUTOMOBILE
Used Cars for Sale 31
Service Stations 32
Auto Accessories 33
Auto Storage 34
LIVESTOCK, ETC.
Livestock for Sale 35
Farm Equipment 36
Pet Animals and Birds 37
Poultry and Eggs 38
Poultry Supplies 39
RENTALS
Rooms for Rent 40
Hotels and Restaurants 41
Houses for Rent 42
Office for Rent 43
Store Rooms for Rent 44
Garages for Rent 45
Farms for Rent 46
REAL ESTATE
Houses for Sale 47
Lots for Sale 48
Business Property 49
Real Estate for Trade 50
Farms for Sale 51
Real Estate Wanted 52
Business Opportunities 53
FINANCIAL
Financial Notices 54
Money to Loan 55
Public Sales 56

PUBLIC NOTICES

Undertakers - Ambulances 1

For Ambulance, Phone 114. Night or Day. HOWARD A. WOLFE. Licensed Mortitian.

Florists 2

WHY THINK FOR HOURS?
Say it with flowers.
CLARY BROS., THE FLORISTS. Phone 516.

Be thoful, send flowers. It's the sweetest expression. Call or phone Greenhouses. Andrew Reifer, Florist.

Monuments 3

Just received a car of granite. Call and see our new line of monuments.
F. E. MILLIGAN.
101 Water St. Coshocton, O.

Call, Write, or Phone
FOR PRICES ON CEMETERY LOT IMPROVEMENTS.
O. S. BOWEN.
543 WALNUT STREET.

Lost and Found 4

STOLEN—Bicycle, red, double bar, pad lock on sprocket, from Tribune alley, Saturday evening. Reward for information leading to recovery of same. Brunskill, Tribune Composing Room.

LOST—Pair of ladies gray gloves on Main Street. Finder please leave at Tribune office.

LOST—Knight Templar watch charm. Five dollars reward for return of charm in good condition to Commercial National Bank.

LOST — Glasses, light shell-rimmed with dark streak in center. Possibly on Sixth St. between Walnut and Wheeling R. R. Reward. Notify Herbert Barcroft, Coshocton post office.

Special Notices 5

Call 319 for all bottled soft drinks. 25 different flavors. Coca-cola, Budweiser, Tuscora, and Grape Bouquet. Coca-Cola Bottling Wks., 215 N. 3rd Street.

CALL PHONE 156 FOR
BUCKEYE BOTTLING CO. PRODUCTS.
"Superior Quality. Costs No More."

Notice to Carpenters
We sell Plumb, Stanley, Disston and Van-Camp tools at prices that are right.
Coshocton Lumber Co.
HARDWARE ON THE HILL.

Jean Forrest Hawkins, teacher of vocal music. Studio 546 Chestnut St. Fall term begins first week in October. Appointment by phoning 1041.

S. FELVER.
Signs of all kinds.
REAR 534 MAIN.

BUSINESS SERVICE

Professional 6

ADA M. HUDSON,
Chiropractor.
1117 East Main St. Phone 718.

OTIS G. MORSE
Optometrist & Optician.
My specialty Comfortable Vision.
Ricketts Block, Opposite Court House. Coshocton, Ohio.

W. R. SHAW
Eye Sight Specialist.
HUNTER BLDG.
Service and satisfaction guaranteed. SEE SHAW, AND SEE BETTER.

R. E. LYNCH.
CHIROPRACTOR.
D. O. Thompson Bldg.
450½ Main St. Coshocton, O.

HUSTON
Optometrist and Optician.
Cor. Main and 6th St. Phone 87.

Personal 7

For solid leather work shoes go to CANTWELL'S. Our "Honesty" work shoes will outwear any other.

LIGGINS HAIR PARLOR — Frew Bldg., Fifth and Main St. Shampooing, Massageing, Manicuring, and Dyeing. Hair goods made from combings. Phone 185.

Repair Service 12

Have your high top shoes made into oxfords.
Price 50c.
M. V. SCHERRER.
118 S. SIXTH ST.

Broken Machine Parts can be welded with intelligent speed and small cost at
THE WELDING SHOP.
Rear 130 Hickory Street.

Repair Service 12

Just received big shipment of
W. L. DOUGLAS SHOES
LOWER'S. N. FIFTH ST.

REPAIRING AND RECORING RADIATORS.
FELVER'S SHOP.
416 Sycamore St. Phone 175.

WANTED

Wanted to Buy 14

WANTED TO BUY — Letter filing cabinet in good condition. Taylor & Owens. Phone 196.

WANTED TO BUY—Leather couch. Moore's air tight heating stove and large leather chair. Must be in good condition. 715 Pine St.

Miscellaneous Wants 16

WANTED—Chestnuts, 15c per pound. Also sugar pears. Pete Birris, 550 Main St.

WANTED — Neat appearing young man wants position as salesman in gents furnishings department store, or grocery. Call or write Noel R. Hoeft, 230 north Third St.

EMPLOYMENT

Female Help Wanted 17

WANTED—Girls in the finishing department. Guy Meek Calendar Co.

WANTED — Office girl with some stenographic experience. Apply in person at Hanley Milling Co.

Male Help Wanted 18

HELP WANTED—Corn cutters and a man to work by month or year. House furnished. Young calf for sale. J. E. Lyons, Roscoe, O. Phone 525.

WANTED—Salesman, by an old reliable firm. If $35 to $50 a week would interest you, see Mr. Cunningham between 5 and 7 P. M. at 718 south Second St.

WANTED—Married man to work on farm by the year. Best of wages. Inquire J. W. Moore, 834 Walnut St. Phone 901.

WANTED—Can use 2 more men on our sales force, experience not necessary. Salary. Apply Coshocton Hotel from 6 to 7 P. M. Mr. Kimmel.

WANTED— Experienced hand tire builders and a stock cutter. Apply Superintendent, Hubbell Rubber Co., Zanesville, Ohio.

Agents and Salesmen 20

I want to meet 3 house to house canvassers who want to make $25 to $35 every week till Xmas, selling food products. Chance to travel if you make good. If interested, call at 524 south Eighth St. between 6 and 8 P. M.

FOR SALE

Household Goods 22

PAINTS AND OILS—You can always get what you want right here in high grade paints and oils at low prices. Our stock of window glass and paint brushes is also complete at all times.
STEVENSON'S STORE.

Gorsline & Storck
Painting and Paper Hanging
241 Locust Street.

FOR SALE — Double upper tub washing machine, has never been used. We will sacrifice this machine as we are now selling the 1924 model. Thos. Nelson, Phone 1006. Easy terms. Cash or easy payments. Worth $125 to a bargain.

Strong's Sales Service.
Next door to postoffice.

Musical Instruments 23

PIANOS AND GRANDS.
Anything in the line of music.
Grandstaff's Music Store.

Every thing Musical,
Pianos, Grands, Phonographs, Sheet Music.
STEVENSON BROS.

Millinery - Dressmaking..24

TRIMMING BUTTONS — Made from dress material, any size and design you want. POOK'S, 121 S. 4th.

Miscellaneous For Sale....25

Double barrel shot gun and single barrel shot gun for sale. In good condition. 213 Cambridge St.

Miscellaneous For Sale....25

THE SWEET ORR
Work Clothes Store.
SWIHART-RICE.

FOR SALE—Coal cook stove, good as new. Price reasonable. Apply to Frank Moore, Tribune basement.

FOR SALE—Ladies coats, black and brown, best material, practically lined and fur trimmed, sizes 38 and 40. 243 South Fourth St. Phone 1201.

FOR SALE—Three acres of land with large barn and [illegible] cow, corn and potatoes in ground. Phone 45. Roscoe. O. Box 276.

Masks and Costumes
FOR HALLOWEEN AT
WILCOXON STUDIO,
114 S. 6th Street.

FOR SALE—Combination coal and gas range, almost good as new. 203 south Third St. Phone 8 X.

JOHNSTON
Paints, Oils and Varnishes.
HEATON HDWE. CO.
203 W. Main St. Phone 52.

FOR SALE—Red baby carriage, in good condition. Inquire 470 John St.

FOR SALE—Brown poiret twill dress, blue flounce dress, size 18. Also folic cake. All in good condition. Call after 4:30. Inquire 324 Orchard St.

FOR SALE—Counter 16 feet long, has 10 drawers, suitable for store or office. Inquire at corner of Kenilworth Ave. and John St.

Office and Store Supplies26

TYPEWRITERS—Underwoods, Royals, Remingtons, Coronas, rented or sold at only $3.00 per month. Call at the Home Electrical Company, 506 Main St., Coshocton.

Electrical Supplies 27

HOME ELECTRIC CO.
Phone 378 606 Main.

Thomas Electric Co.
Open evenings. Roscoe.

SPECIAL PRICES
on Western electric farm lighting plants.
Bainter Electric Co.

Coal Dealers 29

COAL FOR SALE—Morgan Run coal, large or small loads delivered. Archie Cherry. Phone 2117 ring 2.

COAL! COAL!
INGHAM & SALVAGE.
Phone 256.

Mining property for sale. Inquire of Perry Blackson, R. D. 2. Phone 2142 ring 4.

Good Things to Eat 30

TRY THE
11th STREET MARKET
A good clean place to buy.
We trim the meat—not the customer.

FOR SALE—Apples, well sprayed, on J. W. Phillips farm. Hubinston, Baldwin, Wells. Price 75c per bu. Will not sell apples on Sunday. 3 miles west of Cooperdale, 2 miles west of Wakatomika, on ridge road.

FOR SALE—Green tomatoes, 50c per bushel. Also sweet corn. U. S. Huff, 229 north Water Street.

FOR SALE—Sprayed apples, hand picked, standard varieties. Come and see them and leave your order. Also sweet cider by the barrel or gallon. Address John W. Fisher, Coshocton Route 5, four miles northwest of Coshocton.

PHONE 159
for staple groceries and home dressed meats. Leave your order, we deliver to your door.
R. O. TOOKER.
602 WALNUT STREET.

TRY TRY
Our delicious bread and rolls.
FEDERAL BAKERY.

APPLES FOR SALE at orchard, 1½ miles west of Cooperdale. Rambos, Baldwins, Grimes, Jonathans, Spies, and other varieties. Milton Wright.

Wholesome, delicious and sustaining and furnishes just the tonic you require.
CONNER'S
ICE CREAM.

ASK YOUR GROCER FOR
Coshocton Creamery
BUTTER
MADE IN COSHOCTON.
MADE BY COSHOCTON PEOPLE FROM COSHOCTON COUNTY CREAM. FOR COSHOCTON CONSUMERS.
BOOST COSHOCTON
BY BUYING HOME PRODUCTS.
Coshocton Creamery Co.
PHONE 159.

AUTOMOBILE

Used Cars For Sale 31

GOOD USED CARS
1921 CHEVROLET TOURING.
1920 ROADSTER, LATE MODEL.
1920 SEDAN, LATE MODEL.
1919 TOURING, WITH STEEL BODY.
Coshocton Buick Co.

FOR SALE—One good Ford touring car. Inquire 1 E. Main St.

REAL BUY
1921 OLDS 6 TOURING.
1921 BUICK 6 TOURING, AS GOOD AS NEW.
1920 FORD TOURING.
Olinger Motor Car Co.
425 MAIN ST. PHONE 1515.

FOR SALE—Ford touring car, in good condition. Inquire 1 E. Main St.

Service Stations 32

Auto cylinders cut in perfect order. Valves ground. Pistons fitted.
FIFTH ST. GARAGE.

H. F. CAMPBELL.
PATTERN, RADIATOR and ELECTRIC WORK.
Phone 48. 412 Main St.
Back of Central Bank, north side.

BLOW-OUTS
vulcanized lasting with satisfaction guaranteed.
Coshocton Vulcanizing Company.
Where you and Service meet.
Phone 564. 612 Walnut St.

Service Stations 32

Hale's Red Service Car.
INSTANT TIRE AND GAS SERVICE.
Phone 117.

Before you have that battery repaired bring it to us and get our prices. We repair all makes.
THE POINT.
On the Hill. Phone 845.

Today and Every Day use an EXIDE BATTERY.
Exide Service Station.
Cor. 6th and Walnut Sts.

Auto Accessories 33

TIRE BARGAINS
Reduced prices on all sizes. See us before buying.
Maxomile Tire Service.
Phone 475. 615 Main St.

LIVESTOCK, ETC.

Livestock for Sale 35

FOR SALE—200 head of weathers. Inquire J. D. Johnson, 5 miles E. Coshocton, Route 2.

FOR SALE—Registered Delaine ram, 2 registered ewes. Address Langdon & Son Warsaw, O.

FOR SALE—2 long yearling heifers, one cow and calf 3 weeks old. Alvin Jay, Coshocton Route 2.

FOR SALE — Thoroughbred Chester White male pig, 8 months old, awarded first prize at fair. Price $25. Inquire Robert Orr, Phone 1101 rings 2.

Farm Equipment 36

NOTICE TO FARMERS
We have ordered another car of
FERTILIZE
Anyone in need of same phone your orders and you will be notified upon arrival of car. Expect car in three or four days.
THE FARMERS EXCHANGE.
"IT'S YOUR STORE."

FERTILIZER
Just received a car of 16 per cent fertilizer, get in your order. Chas. E. Lorenz, corner Second and Chestnut Sts.

Poultry and Eggs 38

WANTED! WANTED!
All the poultry and eggs you can bring in. Will pay highest market prices for best goods.
Coshocton Produce Co.
117 N. Second St. Phone 54.

Poultry Supplies 39

OIL MEAL. We have in stock some fresh ground O. P. oil meal at prices in line with today's values.
HANLEY MILLING CO.

RENTALS

Rooms For Rent 40

FOR RENT—3 furnished rooms for light housekeeping, furnace heat. Also one sleeping room. 159 E. Main Street.

FOR RENT — Sleeping rooms. All modern. Inquire Mrs. Austin, Phone 1027 Cherry apartments, 240 Main St.

Hotels - Restaurants 41

Puritan Restaurant.
First class cooking.
Steaks and chops our specialty.
Always fresh food.

BILLY WILLS
Hats are surely appetizing. A trial will tell.

MONA CAFETERIA
OPEN TILL MIDNIGHT.
114 HICKORY ST.

TRY OUR
HOT WAFFLES.
WHITE'S CAFETERIA.
Just like mother used to make.

Houses For Rent 42

FOR RENT—Five rooms and bath, upstairs. Suitable for small family. 147 north Third St., or phone 776.

Garages For Rent 45

GARAGE for rent. Space for two cars. Call 1147.

REAL ESTATE

Houses For Sale 47

REAL ESTATE
FOR CITY PROPERTY or FARMS, SEE
RETZLER- MARSHALL.
Office 10 N. 3rd St. Phone 31.

CITY PROPERTY
[illegible]

EBIE & GRACE.
[illegible]

Farm And City Property
All kinds, prices and locations. If you want to buy or sell real estate of any kind, see
C. F. CLARK,
Real Estate.

FOR SALE OR RENT—2 modern 5 room houses down town. 2 squares from Main St. Apply in person not by telephone. G. B. Ernest, 235 north Fifth St.

Houses for Sale 47

HOMES
All kinds, prices and locations. No charge unless property is sold.
BLAKE V. MIZER,
Realtor.

DOWN TOWN HOME
Just listed, containing 6 rooms, bath, gas, water. Price will move house at once.
Another down town home of 8 rooms, bath, gas, water, furnace, now renting, two families. Price right on this place, too.
Two vacant 5 room houses entirely modern. They are right up to date and ready for possession.
Five room home on 14th Street, nearly modern, garage, nice lot. $2500.
On Pine, near Seventh St., number one six room home, entirely modern, now vacant. This is well located and can be bought worth the money.
On Chestnut, near 14th street, vacant lot, 47x142. A good lot for nice home.
McConnell & Karr,
Realtors.

FINANCIAL

Money to Loan 55

DO YOU REALIZE
that you should lay in your winter supply of coal and your other winter needs? We are offering unusually low prices yet are temporarily short of money. You can borrow what you need from us on your household goods, plus collateral, and you keep the possession of the security.

Borrow Any Amount
$10 to $300 AT LEGAL RATES. Installments to suit. Payment Plan and save money. Call, write, or phone and our agent will call.
Commonwealth Loan Company.
(Business Established 1910)
Room 11 Frew Bldg., Main St., Coshocton, O. Phone 839.
Under State Supervision.

Public Sales 56

Public auction on Liverton Beall farm, 1 mile west of Keene. Chattels of Parker Adams, deceased, Wednesday, October 10, at 10:00 o'clock.
One Percheron stallion, 4 brood mares, 3-yr.-old draft gelding, weight 1500 lbs., 2-yr.-old draft gelding, 2-yr.-old filly, 2 yearling colts, sucking colt and 2 road horses. These horses have been prize winners at the county fair for years.
Six milch cows and 21 young cattle. 1 Shorthorn bull.
110 head Delaine sheep: 50 ewes, 30 wethers, 28 lambs and 2 rams.
24 head hogs.
Wagons, surreys, buggies, harness, farming implements of all kinds, 12 acres of corn in shock, hay in mow and stack.
Moore's airtight heater, extension table and other household goods.
Terms made known on day of sale.
Ladies of Keene M. E. church will serve lunch. Daisy N. Adams. N. W. Barrett, auctioneer, C. W. Karr, clerk.

Tribune Advertising is an Investment—Not an Expense

Public Sales 56

PUBLIC SALE
[illegible]

NOTICE OF APPLICATION FOR CERTIFICATE OF PUBLIC CONVENIENCE AND NECESSITY TO OPERATE A MOTOR TRANSPORTATION COMPANY
Public notice is hereby given that I, [illegible] have filed in the Public Utilities Commission of Ohio an application for a certificate of public convenience and necessity authorizing the transportation of persons and property over the following route, to wit:
Coshocton, Coshocton County, Ohio, to Warsaw, Coshocton County, Ohio.
Two round trips daily.
Also Coshocton County offices to Lake Park, Ohio, [illegible] Tuesdays, Thursdays and Saturdays, 8 P. M. to 11 P. M.
Only light trucks to be used.
All parties interested may obtain information as to time and place of hearing upon said application by addressing the Public Utilities Commission of Ohio, at Columbus, Ohio.
F. L. WEIGEL,
Coshocton, Ohio.
Sept 1 8 15

NOTICE
Notice is hereby given that a proposition to levy additional taxes for school purposes and during the period of five years, at a rate not exceeding three mills in addition to the maximum rate authorized by law, will be submitted to the electors of Franklin Township Rural School District at an election to be held on Tuesday, the 6th day of November, 1923, at the usual polling places in said district, between the hours of 6 o'clock forenoon and 5 o'clock afternoon.
BOARD OF EDUCATION,
L. C. HAYS,
Clerk.
THOMAS J. CLARK, President.
Sept 24 Oct 1 8 15

NOTICE
The voters of the Franklin Township Rural School District will take notice that an election will be held at the usual voting places on Tuesday, November 6th, 1923, at which there will be submitted the question of an increase in the tax rate of two (2) mills, outside all limitations, for a period of three years.
FRANKLIN TOWNSHIP BOARD OF EDUCATION.
GEORGE CONLEY, President.
EMMA STAGMYER, Clerk.
Sept. 24 Oct 1 8 15

NOTICE
Notice is hereby given that a proposition to levy additional taxes for school purposes and during the period of five years, at a rate not exceeding 3 mills in addition to the maximum rate authorized by law, will be submitted to the electors of Jackson Rural Township School district at an election to be held on Tuesday, the 6th day of November, 1923, at the usual polling places in said districts, between the hours of 6 o'clock forenoon and 5 o'clock afternoon.
FRED A. VERGILI,
Clerk of the Board of Education.
Sept 24 Oct 1 8 15

NOTICE
The voters of the Bethlehem Township Rural School District, will take notice that at an election to be held on Tuesday, November 6th, 1923, there will be submitted to them the question of an increase in the tax rate for school purposes, outside all limitations, three mills for a period of three years.
BOARD OF EDUCATION,
A. H. BIBLE, President.
G. L. BARRAH, Clerk.
Sept. 24 Oct 1 8 15

NOTICE
The voters of the Mill Creek Rural School District will take notice that at an election to be held Tuesday, November 6th, 1923, there will be submitted to them the question of an increase in the tax of three mills for a period of three years over and above all tax limitations.
BOARD OF EDUCATION,
C. M. HAMILTON, President.
LEONARD BECHTEL, Clerk.
Sept. 24 Oct 1 8 15

NOTICE
The voters of Perry Township Rural School District, will take notice that at an election to be held on Tuesday, November 6th, 1923, there will be submitted to them the question of an increase in the tax rate, outside all limitations, of three mills for a period of five years.
BOARD OF EDUCATION,
E. T. BERRY, President.
EARL FINE, Clerk.
Sept 24 Oct 1 8 15

NOTICE
Notice is hereby given that a proposition to levy additional taxes for school purposes for and during the period of [illegible] years, at a rate not exceeding 3 mills in addition to the maximum rate authorized by law, will be submitted to the electors of the Rural School District at an election to be held on the [illegible] day of November, 1923, at the usual places for holding elections in said district, between the hours of 6 o'clock forenoon and 5 o'clock afternoon.
BOARD OF EDUCATION,
OTTO GRAHAM, President.
OTTO PATTERSON, Clerk.
Sept 24 Oct 1 8 15

NOTICE
The voters of the Washington [illegible]

Market Reports

LOCAL QUOTATIONS
(Corrected by Hanley Milling Co.)
Wholesale
[illegible]
Cottonseed meal, per ton $55.00
Oil meal O. P. 65.00
Bran ..... [illegible]
Middlings ..... [illegible]
Corn, per bu ..... [illegible]
Chop, corn and oats 40.00
Cracked corn ..... [illegible]
Tankage 65.00
Salt, bbl. ..... [illegible]
Salt, cwt ..... [illegible]
Salt, block ..... [illegible]
Meat scraps ..... [illegible]
Oyster shells ..... [illegible]
Middlings ..... [illegible]
Feeder middlings ..... [illegible]

COSHOCTON FARMERS' EXCHANGE
Buying Price
Wheat No. 2 ..... [illegible]
Corn ..... .95
Hay, baled, per ton 15.00
Straw, baled, per ton 9.00
Selling Price
(All mill feeds in our sacks)
	cwt.	ton
Cotton Seed Meal	$3.00	$55.00
Oil Meal O. P.	3.00	65.00
Fine wheat bran	[illegible]	
Oats, per bu	[illegible]	
Chop, corn and oats	2.30	40.00
Cracked corn	2.35	
Tankage	[illegible]	65.00
Salt, bbl.	2.75	
Salt, cwt	1.00	
Salt, block	.60	
Meat scraps	3.90	
Oyster shells	1.00	
Middlings	1.[illegible]	
Feeder middlings	1.[illegible]	

SEED MARKET
(Corrected by Charles E. Lorenz)
Selling Price
Red Clover, per bushel $14.00
Alfalfa, per bushel 15.00
Blue Grass, per bushel 4.00
Orchard Grass, per bushel 5.50
White Sweet Clover, bushel 5.50
Timothy seed, per bushel 4.00
Eggs, per pound ..... .12
Mammoth Clover 14.00
Alsike 12.50
Oyster shells, 100-lb. sack 1.00
Nitrate of soda, lb ..... .05½

PRODUCE
Wholesale Prices
Eggs ..... .38
Country butter ..... .45
Potatoes, new 1.00
Retail Prices
Eggs ..... .47
Country butter ..... .53
Lard ..... .25
Oleomargarine ..... .28
Sugar, 25-lb. sack 2.00
Sugar, per lbs. lbs. 10.00
New potatoes, per lb. 2½

POULTRY
(Corrected by Charles E. Lorenz)
Buying Price
Hens ..... 18-20c lb
Ducks ..... 15c lb
Geese ..... 12c lb
Turkeys ..... 22c lb
Old roosters ..... 10c lb
Spring chickens ..... 20c lb
Leghorns ..... 12c lb
RETAIL PRICE
Hens ..... 24c lb
Ducks ..... 20c lb
Geese ..... 18c lb
Turkeys ..... 30c lb
Old roosters ..... 15c lb
Spring Chickens ..... 25c lb
Leghorns ..... 15c lb

PUTS SCIENCE
(Continued from Page One)

ganized as a body and founded the American Medical Association, stated that the objects of the association were "to promote the science and art of medicine and the betterment of the public health."

"The history of medicine, which is only one phase of the history of man, had its beginning in superstition and was closely interwoven with man's religious beliefs. The fact that great progress has been made in the science of medicine, especially during the last fifty years, does not mean that so far as the general public is concerned medicine has escaped altogether the bonds of superstition and mysticism.

"It happens that certain of the public still, thru the medium of their religious faith, attempt the cure of disease, while some still cling to the mysticism of generations ago, and still others eagerly adopt new and spectacular methods of cure which spring into existence with no semblance of a scientific foundation.

"In its present incomplete state the science of medicine is unable to offer specific cures for many diseases, while the unscientific cults apparently know no limitation in their promise of relief. As I have suggested, many of the people, with little or no knowledge of the fundamentals of medicine, are not in a position to properly evaluate such unwarranted claims, and until more of medical knowledge becomes general knowledge the various cults will continue to attract. This is probably especially true of those clothed in a mantle of religious faith.

"History shows that no faith has stood the test of scientific progress. An attitude of inquiry and skepticism is more promising of a successful career."

Army Captain Who Took Bribe Sentenced

WASHINGTON, Oct. 6—Charles A. Ritzmann, of Delaware, a former army captain was sentenced in the District of Columbia supreme court today to eighteen months in jail and fined $150 for accepting a bribe during the war.

Ritzmann, who was convicted in 1922 but given only a prison term, subsequently appealed the sentence on the ground the law required a fine as well. Justice Siddons, reviewing the case, agreed with Ritzmann and resentenced him adding the $150 fine.

Pittsburgh Live Stock
[illegible]
Fresh cows and springers ..... 30@ 90
[illegible]
SHEEP and LAMBS — Receipts [illegible]
[illegible]
Lambs ..... [illegible]
Spring lambs ..... [illegible]
Veals ..... [illegible]
Calves — Receipts [illegible] market 10c lower.
[illegible]
Heavy Hogs ..... [illegible]
[illegible]

Cleveland Live Stock
CLEVELAND, Oct. 8.—CATTLE—Receipts [illegible] market steady on good, low on others.
[illegible]
Steers ..... 800@1000
Good to choice butcher steers ..... 800@1000
Fair to good butcher steers ..... 600@ 800
Good to choice butcher heifers ..... 700@ 800
Fair to choice butcher bulls ..... 500@ 600
Good to choice cows ..... 450@ 500
Fair to good cows ..... 300@ 450
Common cows ..... 200@ 300
CALVES — Receipts 1200, market steady.
Good to choice veal calves ..... 1300@1400
Fair to good ..... 800@1200
SHEEP and LAMBS — Receipts [illegible] market steady.
Good to choice lambs ..... 1300@1375
Fair to good ..... 1000@1200
Good to choice wethers ..... 650@ 750
Good to choice ewes ..... 500@ 650
Mixed ewes and wethers ..... 500@ 700
Culls and common ..... 100@ 300
HOGS — Receipts 6000, market 15@ [illegible] lower.
Yorkers 840
Mixed 850
Heavies ..... 860@ 880
Medums ..... 830@ 860
Pigs 750
Roughs 675
Stags ..... 450@ 500

Chicago Live Stock
CHICAGO, Oct. 8.—HOGS — Receipts 40,000, market 10@15 lower.
[illegible]
Pigs 825
Bulk ..... 715@ 810
Heavyweight ..... 760@ 820
Medium weight ..... 765@ 825
Light weight ..... 725@ 815
Light lights ..... 675@ 775
Heavy packing sows, smooth ..... 700@ 725
Packing sows, rough ..... 675@ 700
Pigs ..... 500@ 725
CATTLE — Receipts 20,000, market generally, 10@15 lower.
Choice and prime ..... 1175@1275
Medium and good ..... 950@1100
Good and choice ..... 1100@1250
Common and medium ..... 750@1000
BUTCHER CATTLE
Heifers ..... 550@1125
Cows ..... 400@ 875
Bulls ..... 400@ 750
CANNERS AND CUTTERS
Cows and heifers ..... 200@ 450
Canner steers ..... 500@ 700
Veal calves (Light and Handyweights) ..... 1000@1200
Feeder steers ..... 600@ 900
Stocker steers ..... 550@ 850
Stocker cows and heifers ..... 300@ 550
Stocker calves ..... 550@ 850
WESTERN RANGE CATTLE
Beef steers ..... 800@1000
Cows and heifers ..... 500@ 800
SHEEP — Receipts 25,000, market steady.
Lambs ..... 1275@1375
Lambs, fat ..... 1200@1325
Lambs, culls and deadmen ..... 900@1100
Yearlings ..... 900@1100
Yearling wethers ..... 900@1100
Ewes ..... 500@ 650
Ewes, culls and common ..... 150@ 350
Breeding ewes ..... 650@1150
Feeder lambs ..... 1150@1200

CLEVELAND PRODUCE
BUTTER—Extra, per lb. 42@43, prints, per lb. 50@52, firsts, per lb. 42@46, packing stock, per lb. 24@32.
EGGS—Fresh, per doz. 42, Ohio firsts, per doz. 39, Western firsts, per doz. 38½.
OLEO—nut 20, high grade animal oil 25 cents, lower grades 16@17.
CHEESE—York State, per lb. 28@29.
POULTRY—Live heavy fowls, per lb. [illegible], roosters, per lb. 18, springers [illegible].
APPLES—Per bushel, home grown [illegible].
BEANS—Dried navy 10cts.
CABBAGE—per lb. 2c lb.
CORN, green, per lb. 12½@17 doz.
TOMATOES—Field 100@150 bu.
POTATOES—Sack of 150 lbs. 275@ [illegible].
SWEET POTATOES 100@740 hamper.

New York Stock Market
NEW YORK, Oct. 8.—Heaviness in industrials was counter-balanced by continued firmness in the rails in the forenoon today on the Stock Exchange today. No special developments could be assigned as the cause for the apathetic feeling in the industrial section.

Frequent rallies prevented the market from getting weak. American Woolen lost over one point to 71¾. Railroad issues on the other hand, gave a good account of themselves, Canadian Pacific rising over one point to 46¾, Northern Pacific ¾ to [illegible], Union Pacific ¾ to 138¾ and Reading over 1 point to 73¾. Oils and motor issues were lower.

A weaker tone developed toward noon.

NEW YORK PRODUCE
[illegible]

Chicago Grain Opening
[illegible]

LIBERTY BONDS
[illegible]

TO ABANDON RY.
COLUMBUS, Oct. 8.—The state utilities commission today received an application of the West and Thornton Company, Youngstown, for permission to abandon its line from Youngstown thru Niles and Warren, to the village of Leavittsburg, with a line from Niles to Mineral Ridge. The application stated that due to the increasing use of privately owned automobiles, insufficient fare rates and increased operating expenses, the line has been losing money since 1920.

Try a Tribune want ad.

NewspaperARCHIVE.com

PASTIME Tonight & Tomorrow 10c & 25c Admission

"THE LAST MOMENT"
WITH HENRY HULL AND DORIS KENYON
MONTY BANKS in "EAST IS WORST"
PASTIME'S NEWS REEL

UTAHNA CHACOS BROS. Ladies and Children .. 10c
TONIGHT AND TOMORROW
Wm. Duncan - Edith Johnson
In the Greatest Thriller of All—
"THE STEEL TRAIL"
ALSO PAULINE FREDERICK IN
"THE GLORY OF CLEMENTINA"
Filmed from Wm. J. Locke's popular Fiction Success
Another brilliant characterization by the Empress of Emotion. The transformation of an eccentric genius into a woman of marvelous beauty and scintillating wit—It tugs at the heart strings.
AND BIG TWO REEL COMEDY

COSHOCTON TIGERS LOSE ON GRIDIRON AT NEWARK SUNDAY

The Coshocton Tigers went down to defeat at the hands of the Newark football aggregation at Newark Sunday afternoon by a score of 21 to 0.

Manager Bill Lamma said Monday that Newark displayed better team work than the locals, but Coshocton's individual players were somewhat superior to Newark.

A few of Lamma's regulars did not make the trip to Newark yesterday and he was forced to pick up three strange players before the start of the game.

Manager R. B. Hunter of the Newark outfit pronounced the game interesting despite the big score. "Yesterday's score did not show the relative strength of the teams," Hunter declared Monday.

Forward passes and fumbles were responsible for the victory, Lamma said Monday. Coshocton carried the ball to Newark's 15-yard line once and at another time to the 20-yard line only to lose the pigskin on fumbles. An intercepted pass spoiled Coshocton's chances of scoring once.

Newark has a strong, heavy line and excellent team work. The Newark management afforded the Coshocton players the best of treatment. An official from Denison University handled the game in satisfactory manner.

The fast Mt. Vernon eleven, which has never met defeat by any Coshocton football eleven in years gone by, will be the target for the Tigers at Lake Park Sunday. Mt. Vernon is said to have the fastest team in this section of Ohio.

Next Sunday's game at Lake Park will be the lid lifter in this city.

The locals will practice on Tuesday, Thursday and Friday nights of this week for Sunday's battle. The practices will be held at the Chestnut-st school grounds. Next Sunday morning will be practice session for the Tigers. The members will be measured for their sweaters on Tuesday evening.

Following is the lineup of Tigers for yesterday's game: ends—Holmes and Smith; tackles—Croy and Allen; guards, Shaw and Collins; quarterback—Guysinger; halves—Zigler and Richardson; center—Burrell; fullback—Brode.

Time of quarters 12 and 15 minutes.

TAGGING THE BASES

Babe Ruth smashed out his 41st homer, tying Cy Williams for the season's honors but the Yanks lost the final game to the Athletics, 9 to 7.

The Giants used but three of their regulars and the youngsters lost to the Dodgers 6 to 1.

Winning the final game from the Browns, 7 to 6, the Tigers closed the season in second place, half a game ahead of the Indians.

The Senators wound up the season by sliding into the first division when they defeated the Red Sox 5 to 2, while the Browns were losing to the Tigers.

The Cubs and Cards divided honors in the double header, the Cubs taking the first 10 to 3, but losing the final, 6 to 3.

Speaker increased his two base hit record to 59 when the Indians closed the season with a 9 to 6 victory over the White Sox.

Five Miners and Supt. are Killed in Colo. Blast

DENVER, Colo., Oct. 8—Superintendent R. P. Scott, of the Midwest Coal Company and five miners, were killed in a gas explosion near Palisades, Colo., according to word reaching here today. The explosion occurred Sunday.

The blast came without warning. A string of cars, released by the explosion, shot into the mine with terrific force, piling into a splintered mass when it struck the debris of the wrecked mine level.

The air fan was torn from its position, making entrance to the mine extremely dangerous. Normally the mine employed about 125 men.

HERE IS YOUR CHANCE
To Get a Real
WEATHER PROPHET

Coupon
This Coupon and 69c Good for One $1 Weather House Prophet

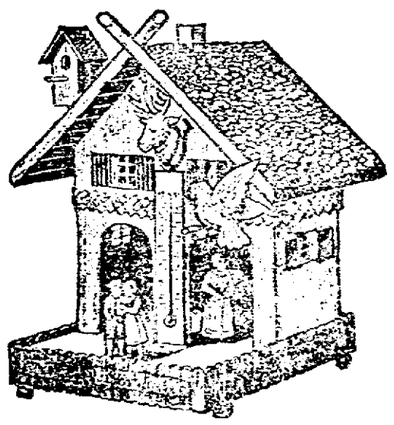

MADE IN AMERICA—GUARANTEED

It is surprisingly [illegible] on strictly scientific principles [illegible] on a quantity and as long as [illegible] what it costs us to retail them [illegible]

When the weather is [illegible] out, when the stormy weather [illegible] come out for a [illegible]

The house is made of [illegible] is decorated as in the picture [illegible] bird's nest and birds on [illegible]

Advertised for $1.00—Our Price for a Limited Time with the Coupon 69c
Mail Orders 8c Extra.

SIEGRIST & WILLIAMS
DRUGGISTS

Yanks Singly, Not as Team, Excel Giants

Individual Stars Brightest, But Giants May Repeat

BETTER HURLERS

Yanks Present Strong Argument But Are Worth Even Money

(By DAVIS J. WALSH)

NEW YORK, Oct. 7—Taken in so many individuals, the New York Yankees stand superior to the Giants, by the writer's casual reckoning, in six positions out of a possible nine. As a gambler's choice in the impending world's series, the Yanks are worth no more than even money and not too much of that. Psychology, the breaks and the ability of the Giants to step out to meet any big moment with their ears pinned back, so to speak, all but negatives the man-to-man angle of the situation.

It has done just that for two successive world's series. In both the Giants began activities under the great impost of allegedly inferior pitching; the results disproved rather than sustained this theory. It merely happened that nine men, playing as one but thinking their individual shots, were—and are—a better combination than nine men playing as nine and thinking by rote, if at all.

Yet the man-to-man proposition has some value in the preseries calculations, and, as such, it may be duly recorded that the Yanks have an edge in this particular. Everything depends on how much or how little they take advantage of these individual superiorities.

Joe Dugan, for example, was rated far above Heinie Groh as a third baseman before the 1922 games. But Groh fielded and hit sensationally while Dugan merely played average baseball—hence, suffered by comparison.

It was the same in pitching. The Giants were supposed to have a spavined staff, yet Nehf, J. Barnes, Scott and McQuillan stepped out and outpitched the Yanks in every game.

Perhaps they will do so again. Barnes is among the departed, but McGraw's staff is better for the addition of Watson and Jack Bentley, and a well-pitched game by either might throw all calculations overboard. However, as they stand, Jones, Bush, Hoyt, Pennock, Shawkey and Mays are a stronger combination of pitchers—on paper—than anything McGraw can summon. That is one preseries advantage the Yankees hold.

Another is that of Dugan over Groh, who has become a bit elderly and possibly will not repeat his 1922 exhibition. A third is that of Pipp over Kelly at first base, altho some may be pleased to dissent on this point.

Wally is not quite as dangerous a hitter as his Giant rival. He is more consistent and dependable, however, and will cover more ground around the bag.

Around second base the Giants come to the front with the Frisch-Bancroft combination, which is considerably superior to that of Ward and Scott. Frisch is a better all around ball player than Ward can ever hope to be, altho the latter has developed into one of the best second basemen in baseball during the present season. He is not in Frisch's class as a hitter, base runner and knock thinker, however.

Bancroft, likewise, is a better shortstop and ball player than Scott, who has slowed down to a saunter. In fact, the Beauty is one of the really great shortstops of the modern generation.

In left field the new Ruth is as far ahead of Paul Meusel as to warrant any comparison. He can run, field, outthrow and outhit him seven times out of seven. Yet, it may happen that Meusel will be the champ of the series and Ruth the runup.

Will is a better all around player in center field than either Stengel or Chapman, being also the better fielder and wielder of the ball. But [illegible] terrifying. He is also a better [illegible] off than is Chapman, and [illegible] strong for the latter. He is [illegible] a quick thinker, too.

In right field Young [illegible] Harry Hooper and Bobby [illegible] Wilson [illegible] than Stephenson [illegible] with the Yankees. Schang [illegible] Snyder [illegible] Ruth [illegible] Snyder [illegible] Schang [illegible] Snyder [illegible] Schang [illegible] Snyder [illegible] Schang